The Graham Guardian

TWENTIETH YEAR | SAFFORD, GRAHAM COUNTY, ARIZONA, JULY 31, 1914 | NUMBER 24

Territorial Li

FAIR COMMISSION ELECTS OFFICERS

W. A. Lines, President; Victor Holding, Secretary, and E. W. Clayton Treasurer

COMMITTEES ARE APPOINTED

Finance Committee Reports that the Fair Fund Now Amounts to $417.50

The Graham County Fair Commission held its regular weekly meeting Tuesday afternoon at the Bank of Safford, and elected the following officers:

President, W. A. Lines; Secretary, Victor Holding; Treasurer, E. W. Clayton.

Financial Committee — W. A. Gillespie and Mit Sims, Solomonville; Z. C. Prina and By Smith, Safford; R. G. Layton and Bert Hoopes, Thatcher; By Smith and Geo. Foote, Layton; Frank Webster, Central; W. O. Tuttle and C. D. Stephens, Fort Thomas; Richard Kempton and Dave Rogers, Eden; J. F. Greenwood, Klondyke; W. A. Lines and J. H. Mack, Pima; J. H. Talley, Graham.

Committee on Races—Geo. Foote, Mit Sims and Victor Holding.

Committee on Horticulture and Agriculture—By Smith, Layton; R E. L. Wixom and Andrew Kimball, Thatcher.

Committee on Cattle—Z. C. Prina, Wm. Ellsworth, Safford; R. A. Smith, Jr., Graham; Ben Maurer, Solomonville.

Committee on Horses and Mules—George Foote, Layton; R. G. Layton, Thatcher; D. G. Sanders, Pima.

Committee on Swine—J. H. Mack, Pima; Chas. Pursley and Harry C. White, Safford.

Committee on Goats and Sheep—Norton Bros. and O. F. Webster, Central; E. C. Phillips, Thatcher.

Committee on Poultry and Pets—W. B. Fonda and Geo. S. Andrus, Safford; Chris. Christenson, Eden.

Committee on Bees—Ben Maurer, C. E. Finch and Mrs. Sarah Blake, Safford.

Committee on School Exhibits—D. M. Hibner, Safford; Miss Edna Ledwich, Pima; R P. Jones, Central; J. A. Woods, Thatcher.

Committee on Culinary and Fine Arts—Mrs. R. C. Dryden, Pima; Mrs. Inez Lee, Thatcher; Mrs. E. S. Wickersham, Safford; Mrs. Ph. Fruedenthal, Solomonville.

The finance committee reported the following additional subscriptions to the fair fund:

Amount previously acknowledge	$377.50
Chas. S. Gilpin	10.00
Valley Milling Co.	15.00
Victor Holding	10.00
Froelich's Barber Shop	5.00
Total	$417.50

The fair commission will meet again next Tuesday afternoon at 2:00 o'clock, at the Bank of Safford, and all members of committees are urgently requested to be present.

McGowan Out for County Attorney

In another column of this issue of THE GUARDIAN appears the announcement of John McGowan, of Safford, for the office of County Attorney of Graham county, subject to the action of the democratic party at the primary election, September 8, 1914.

Mr. McGowan is so well-known here now as a competent attorney that very little, if anything, needs to be said on the subject. He is a graduate of a good law school and has been in active practice for twenty years.

Mr. McGowan is particularly good at drawing indictments and all kinds of legal papers. This is what is specially needed in a prosecuting attorney, and is where many of our public prosecutors fall down. Such an attorney, who is not reasonably sure of his ground, is an expensive luxury to the taxpayers.

Mr. McGowan's long practice and perfect familiarity with the laws of our State make him an ideal candidate for the position of legal adviser to the county officials, as well as a prosecutor.

As a democrat, Mr. McGowan has always taken an active part as a worker and defender of the principles of his party.

E. B Tinker, Superintendent of the Boston & Superior Mine, Globe, and Mrs. Tinker, are guests this week of Mr. and Mrs. J. D. Goodman, at their ranch on Ash Creek.

A PRETTY WEDDING

Miss Frances DeWitt becomes the Bride of Franklin Howard John

A very pretty wedding took place Saturday evening, at 7:30 o'clock, at the Hotel Olive, when Miss Frances DeWitt, of Gerster, Mo., and Franklin Howard John, of Roanoke, Ind., were joined in the holy bonds of matrimony.

Rev. C. C. Rickman performed the ceremony of the Protestant Episcopal Church, reading the service from the prayer book of the Episcopal Church. This book had been in the family for years, and had been presented to Mrs. John's father by his mother in 1856. The book was used when her father was married and since then whenever a member of the family married.

The ceremony was performed in the parlor. The happy couple stood under a wedding bell of white, which hung in a canopy of white, decorated with green ferns. The bride was attired in a beautiful gown of white organdie and carried a shower boquet of bride's roses. The groom was attired in black.

The guests present were: Mr. and Mrs. Victor Holding, Mr. and Mrs. A. E. Jacobson, Mr. and Mrs. John F. Weber and F. L. Ginter.

After the ceremony Mr. and Mrs. John received the congratulations of the guests and then all repaired to the dining room for the wedding supper. The table was very prettily decorated with flowers and ferns.

Mrs. John came here in January, 1913, and taught the fifth and sixth grades of the Safford Public school. During the school year 1913 1914, she held the position of assistant principal and also taught the sixth and seventh grades and algebra, bookkeeping and physical geography in the first year class of the high school.

Mrs. John was a very successful teacher and endeared herself to the pupils and patrons of the school.

Mr. John has lived here for several years, coming from Tucson to take a responsible position with the Gila Valley Milling Co.

Mr. and Mrs John will be at home, corner of Eleventh and P street, after August 15th.

THE GUARDIAN joins with their many friends in wishing them a long and happy wedded life.

Mark L. Despain Is a Candidate

Mark L. Despain, of Pima, has announced himself a candidate for the nomination of county treasurer, subject to the action of the democratic party at the primary, election, September 8, 1914.

Mr. Despain is one of the best known of our hustling young business men of the valley. He is 32 years of age and has lived in the valley for 28 years.

Mr. Despain was educated in the public schools of the county, and is a graduate of the commercial department of the Gila Academy, when it was known as the L. D. S. Academy. He is a business man and has had considerable experience as a bookkeeper.

Mr. Despain has always been a democrat and a good worker for his party and its principles, and will go into the primary as one of the representative young democrats of the county.

Subscribe for THE GUARDIAN.

A Delightful Whist Party

Mr. and Mrs. Z. C. Prina entertained at whist Tuesday evening at their home on M street.

The guests present were: Mr. and Mrs. Lee N. Stratton, Mr. and Mrs. E. T. Ijams, Mr. and Mrs. T. T. Swift, Mr. and Mrs. John F. Weber, Mrs. W. D. French and Mrs. Kate Jennings.

During the evening delightful refreshments of fruit punch and cake were served.

BOOKS FOR DISTRIBUTION

Senator Marcus A. Smith advises THE GUARDIAN that he has at his disposal a number of the last edition of the Agricultural Year Book, which have recently been received for distribution. While they last, Senator Smith will be very glad to furnish a copy to any one who may apply, addressing him at the United States Senate, Washington, D. C. This publication is of great value to those engaged in agricultural pursuits.

Mrs. M. E. O'Bryan, of Safford, is registering the ladies of Layton this week.

PIMA CELEBRATES PIONEERS' DAY

Large Crowd Present from Safford, Fairview, Bryce and Other Towns

PARADE TYPICAL OF THE DAY

Barbecue an Enjoyable Feature of One of the Best Celebrations Ever Held in Valley

Pima celebrated Pioneer's Day, Friday, July 24th, in grand style. A large crowd of people was present from Safford, Fairview, Bryce, Graham, Ft. Thomas, Matthewsville and other towns, who enjoyed the program for the day to the fullest extent.

The parade was one of the best ever seen in the valley typical of Pioneers' Day. Headed by Pima Brass Band, there followed in order: Float representing Indian Life in '47, mounted Indians, immigrant train, hand cart company, Jim Bridger's cabin, float representing early life in Arizona, float "Bees of Deseret," Safford Fire Department, Pima Camp Fire Girls and Pima Boy Scouts.

The literary program, which was held in the new dancing parvilion, was carried out to the last number and was an enjoyable feature of the day.

The barbecue took place at noon and everyone had all they wanted to eat of delicious barbecued beef. The barbecue was a grand success.

In the afternoon the street sports began and Centre street was lined with people to watch the races.

The relay race was won by Matthewsville.

The hose cart race was won by Pima Fire Department.

The obstacle race was won by Eugene Rohner.

The human race was won by Lon Matthews.

The 100-yard foot race was won by Frank Tuttle, of Ft. Thomas.

The matched horse race was won by J. W. Felshaw's bay colt, defeating Campbell's blue filly.

The 300-yard free for all horse race was won by J. W. Felshaw's horse.

The 300-yard saddle horse race was won by Dave Felshaw's horse.

In the evening a grand ball was given in the new pavilion which wound up the day's celebration.

Women to Register August 1st

For the purpose of getting all the women registered for the primary and general election, the Woman's Christion Temperance Union has designated Saturday (tomorrow), August 1st, as a special registration day in the State for women voters.

For Safford precinct. Mrs. M. E. O'Bryan has been appointed registration officer and all women of this precinct who have not registered are urged to do so. Mrs. O'Bryan will register all women voters at Safford School house, from 9:00 o'clock a. m., until 4:00 o'clock p. m.

Every woman voter should register and make certain of her first vote. The primary election is very important, for the reason that the candidates for the general election will be selected at the primary election.

New Circuit Station Completed

The Standard Oil Co.'s new circuit station, which has been constructed on the company's property, corner of N and Twelfth streets, and occupying one-half block, is about completed, and is a decided improvement to that section of the town.

A full description of the buildings will be published in the next issue of THE GUARDIAN.

SOCIALIST MEETING

An enthusiastic gathering of Socialists was held at Pima Tuesday. A strong representation was present from the towns on this side of the river, but owing to high water, Eden, Bryce, Hubbard and Graham were not represented. Lorenzo Watson presided. A great deal of business was transacted and nearly everyone present took part in the discussion of the various subjects under consideration. Harmony prevailed throughout. The next meeting will be held in Safford, the date to be announced later.

Organize Board of Trade.

OUR PIONEER DAYS

An Interesting History of the Early Days of Safford and the Gila Valley

By Mrs. J. N. STRATTON

In 1882 the settlers had an Indian scare. A band of Indians were out on the war path and had murdered the Mexican families on the other side of the river. A squaw, who was friendly to the white people, swam the flooded river to Solomonville and carried a Mexican baby on her back, the only one saved. She warned the people and word was sent to all the settlements. The squaw could never return to her race after this.

The people in Safford all left their homes and went to the court house which had good strong walls and a high adobe fence around the yard.

They stayed there three days and nights expecting to hear that the Indians were coming at any moment. Their signal fires could be seen on the mountains just acoess the river.

They didn't come that time, but the people had gone through as many terrible feelings as though they had come.

Among those who were in the party were the Ijams, Tuttles and Fryes.

Gradually the mesquites were cleared away and more adobe homes erected. Then came more confortable homes and small business houses.

In those days there was only ditch water to drink as the wells were so strong with black alkalai the water was unfit for use. The only ditch in town came accross the lots now occupied by the Olive Hotel, Ijam's residence and on down, and from this every one dipped their barrels or tubs full.

Many years passed before the splendid canals of today were completed, there being few hands to perform the labor and no capital back of them. But as they grew, so the town of Safford grew, and other settlements came into existence because their growth depended upon the agricultural development of the valley.

Then came the Southern Pacific railroad to the south, connecting the east with the west. The valley farmers began to find markets in the mining towns which were also in their infancy.

Then came the branch railroad from Bowie to Globe which seemed a very wonderful event. Every one who wished it, was given a free ride on the first train and there were lots of people who had never seen a train before, because they had left their homes in the early days to come west.

At this time the street north of 10th street was the business part of the town. The postoffice, with my father as postmaster, and Frye's Store and residence all occupied the old Frye building. Then came Dr. Cassel's Drug Store in the old frame building on the other side of the street. Farther down was the first school house, but the second one up by the depot was built then. Then came Owens' store and Campbell's flour mill and store. Blake's store and flour mill and P. J. Jacobson's store in the southwest corner of town constituted the business of Safford. The Groesbeck Hotel was the hotel of the town.

Safford's business began to call for something better, so gradually the old adobe building has been replaced by brick and corner after corner has become occupied until now it has reached its present splendid growth. I am sure the next 40 years will add as much as has been added in the past 40 years and our children will think that we lived here in pioneer days, too.

Safford is already laying aside its country ways and assuming city airs with the coming of the telephone, electric lights, mountain water and the high school.

Today it has a population of 929, and the business of the little city is carried on by: 2 banks, 13 dry goods and grocery stores, 2 meat markets, 2 hardware stores, 3 drug stores, 2 restaurants, 1 hotel, 1 lodging house, 2 garages, opera house, picture theatre, electric plant, flour mill, wholesale house, ice plant, bottling works, bakery, 3 confectionery stores, clothes' cleaner and jewelry store.

This Independence Day of 1914 let everyone view with pride our little city which has fought the hard fight and won.

Let us also keep in grateful remembrance the hardships endured by the pioneers and extend to the few remaining ones our heartfelt wish that their last stretch of life's road may be as peaceful and full of good cheer as the first part was full of hardships and anxiety.

Don C. McBride, of Pima, will be at Layton next Sunday in the interest of genealogical work.

PIONEER'S DAY AT THATCHER

Layton and Thatcher Folks Had a Good Time on July Twenty-fourth

HAD FINE LITERARY PROGRAM

Street Sports, Horse Races and a Big Dance at Night, Completed the Day

One of the grandest celebrations that has ever been held in the history of our beautiful valley, was at Thatcher, July 24th.

Time nor means was not considered, the main object was to show every one a good time.

The Hand Cart Co. was represented in connection with the other old pioneers, and to whom the first prize of $10.00 was awarded. Second prize, 7.50, was given to Thatcher Sunday School float. The third prize, $2.50 was awarded the Layton Relief Society, and the writer must confess that if he had been one of the judges he would have given all in the procession a prize.

The procession was one-half mile long.

At the close of the parade the Indians made an attack on the old pioneers.

After the parade the crowd assembled at the church, which was filled to overflowing, and had the privilege of listening to a fine program, which consisted of songs, recitations, speeches and music by the Old Pioneer and Thatcher bands.

One of the principle features of the program was an oration on the pioneers, by John Bilby, which was considered by everyone to be one of the best eulogies ever given to the hardy ones who blazed the trail.

After the program, all went to lunch and the old pioneer band was taken to the hotel for dinner.

At one o'clock there was a dance given for the children, where the little ones had the time of their life.

At two o'clock the outdoor sports began.

100-yard foot race, free for all—Won by Baeley Woods, of Thatcher. Prize, $2 50.

50-yard ladies' race, free for all—Won by Mrs. Chloe Skaggs. Prize, $1.50

50-yard girls' race free for all—Won by Miss Wando Beers. Prize, $1.00.

Fat man's race—Won by D. O. Colvin. Prize, $1.50.

Potato race, for boys—Won by C. West, of Layton. Prize, $1.00.

Sack race—Won by F. Evans, of Layton. Prize, $1.00.

50-yard boys' race, free for all under 12 years—Won by H. Clifford, of Layton. Prize, $1.00.

50-yard girls' race, free for all under 15—Won by Mary Trusty, of Thatcher. Prize, $1.00.

Boys' race, free for all under 8 years—Won by Hugh Robinson. Prize $1.00.

Girls' race, under 8—Won by Amilda Damron. Prize, $1.00.

Girls' race—Won by Cleo Robinson. Prizes, $1.00.

Bicycle race—Won by Lee Wells, of Thatcher. Prize, $1.00.

Cracker eating contest—Won by Annie Carico, of Layton. Prize, $1.00.

Relay foot race, three on a side—First prize, $4.50, won by Joseph Moody; second prize, $2.25, won by M. Mortensen.

Ring picking contest—First prize, $10.00, won by Will Spafford, of Graham; second prize, $5.00, won by Lon Adams, of Central.

Free for all horse race—Won by B. F. Stewart's bay horse Charley. Prize, $10.00.

Free for all saddle horse race—Won by Joe Moody. Prize, $5.00.

Free for all saddle horse race—Prize, $10.00. Won by Roy Layton.

Relay horse race—First prize, $10.00, won by H. West; second prize, $5.00, won by Thomas Reneer.

Slow horse race—Won by Lee, of Central. Prize, $5.00.

Big dance at night, when everybody seemed to have the time of their life, and all went home feeling well paid and satisfied with their day's sports.

To finish up the celebration in good shape, a few sports from Safford came down to Thatcher on the 25th with their horses, and left with the boys of Thatcher what little change they had left, after their visit to Pima the day before.

A ten-pound baby girl arrived at the home of Mr. and Mrs. Ed Devine, Tuesday, July 28th, at their home in Florence. Mrs. Devine is the daughter of Mr. and Mrs. Albert T. Colton.

NEW FREIGHT RATES

Southern Pacific Co.'s New Tariff Becomes Effective August 16th

The new tariff of the Southern Pacific Co., which becomes effective on August 16th, practically settles the question of freight rates on hay in this valley to Arizona and New Mexico points.

The farmers of the valley state they have no grievance and have written the corporation commission to dismiss complaint and save unnecessary expense to taxpayers.

W. E. Barnes, traveling freight and passenger agent, Southern Pacific Co., who recently made a careful canvass of the situation, visiting all shipping points in the Gila valley, in an interview with a GUARDIAN representative, states:

"I have accurate knowledge of the situation and fail to find the slightest antagonism towards the railroad among the farmers and shippers of the Gila valley. They are a very intelligent, well read class of men and realize that their interest is identical with that of the railroad. Their attitude is very friendly. They ask nothing unreasonable. I am convinced that there is no necessity for friction. I have interviewed quite all the principal shippers in the Gila valley and find, while it is true that they notified the corporation commission of their intention to attend the hearing regarding rates, to be held at Phoenix, August 10th, it was not because they had a complaint, but to protect their interests in case they were involved. They have petitioned the commission to dismiss the complaint and cancel the hearing."

The new tariff becomes effective August 16th, making reductions on hay from Gila valley points as follows:

To—	Old Rate	New Rate
Fort Huachua	$6.10	$6.00
Naco	6.20	5.00
Bisbee	6.28	5.00
Douglas	6.28	5.00
Pratt	6.28	5.00
Hachita	5.70	5.00
Columbus	5.70	5.00
Cananea	6.86	6.26

These reductions should be very acceptable to hay shippers. The Southern Pacific Co. lines are greatly interested in the prosperity of the territory they serve. How could it be otherwise? The burden of taxation falls heaviest on the railroads.

Reneer a Candidate for Recorder

Owsley Reneer, of Thatcher, has announced himself as a candidate for the nomination of county recorder, subject to the action of the republican party at the primary election, September 8, 1914.

Mr. Reneer came to Graham county from Kentucky thirteen years ago and has resided in Thatcher since that time.

Mr. Reneer has never sought any political office prior to this announcement, and should the citizens of Graham county elect him to the office of recorder, they will find him "on the job," as pleasing and affable as they now meet him behind the counters of the "Big Six."

Owsley has excellent business ability, is a good accountant and an expert with the pen. He is quick, ready and accurate; in fact he has all the qualifications necessary to make a first-class recorder.

No doubt Mr. Reneer will go into this election with the best wishes of his host of friends.

Crosby Resigns County Attorney

Geo. H. Crosby, Jr., will send in his resignation as county attorney to the board of supervisors at its next meeting, which will be Monday, August 3d.

Mr. Crosby will leave at once for St. Johns, Apache county, so as to bring his residence in that county within the thirty day's limit before the primary to enable him to run for the nomination of superior judge of that county in the democratic primary.

Mr. Crosby will return here in September to wind up his business affairs and move his family to St. Johns.

Mr. Crosby will retain his interests in the Smithville canal and ranch land at Redland.

PLATE GLASS FRONTS

The Olney Hardware Co. will have a new plate glass front for its store as well as for its harness shop. The glass fronts will be completed this week, making a handsome improvement to both buildings.

Organize Board of Trade.

PROGRESSIVES AND REPUBLICANS

Bury the Hatchet and Unite under the Republican Banner for 1914

HUBBELL ATTENDS MEETING

The Reps and the Progs Will now Sleep Together in the Same Bed

A joint meeting of the republicans and progressives of Graham county was held here last night. About one hundred republicans and progressives attended the love feast and the meeting wound up in adopting resolutions which practically unites both parties under the republican banner for 1914. The reps and progs are now sleeping in the same bed.

J. H. Hubbell, candidate for State senator, and Joseph Morrison, former United States district attorney, arrived here on the afternoon train yesterday.

Elmer Plumb, chairman, and W. P. Lathrop, secretary, of the progressives, were present. Lee N. Stratton, member of the Republican State Central Committee, presided at the joint meeting. The object of the meeting was stated to be for the purpose of uniting both factions and after considerable discussion, the following resolutions were adopted:

WHEREAS, at a joint meeting of the republicans and progressives of Graham county, Arizona, held July 30, 1914, it was resolved, that the best interests of the State of Arizona required the getting together of all republicans and progressives under the republican banner and name, for the purpose of defeating the present wasteful, incompetent and law-defying administration, provided that the republican party of the State of Arizona adopt the progressive platform substantially in toto and endorse Col. Roosevelt for president in 1916; therefore, be it

RESOLVED, by the executive committee of the county committee of the progressive party of Graham county, Arizona, the executive committee of the county committee of the republican party of said Graham county, Arizona, concurring herein, that we deem it to the best interests of our State and our principles, that all of the members of both the said parties unite for the year 1914 under the republican banner and name, and that the republican party of Arizona endorse Colonel Roosevelt for president in 1916, and that steps be immediately taken for holding a joint meeting in Phoenix, Arizona, to put the purpose of this resolution into effect.

Mr. Hubbell and Mr. Morrison left town today for Globe to attend a joint meeting of the republicans and progressives of Gila county.

Judge McAlister is reported very ill at his home in Solomonville.

Jacobson's Campaign for Senator

The many friends of A. E. Jacobson are feeling rather jubilant over his prospects for senatorship. Mr. Jacobson has gained many new supporters in all parts of the county who favor his candidacy and his chances are improving right along.

As a representative in the last legislature Mr. Jacobson took a prominent part in all legislation benefiting the people. He favored retrenchment and economy in State government and looked after the interests of the people to the smallest detail.

He opposed Ft. Grant as a site for the State Industrial school, believing the school should be located close to a city for better moral effect.

Mr. Jacobson wrote the fence, law and secured its introduction into the house through the judiciary committee. He also wrote the swine and poultry bill, a very beneficial measure.

Mr. Jacobson is quite a campaigner and has developed hustling abilities that bring success.

LADIES' AID SOCIETY

The Ladies' Aid Society of the M. E. Church will hold its regular meeting at the church, Tuesday afternoon, at 3:00 o'clock. A special program and a good social time. All ladies are invited to attend.

A. E. Jacobson left Tuesday morning in his Overland car on a business trip to Douglas.

The Guardian

JOHN F. WEBER, - - EDITOR

PUBLISHED EVERY FRIDAY
BY THE
GUARDIAN PUBLISHING CO.

Entered in the postoffice, Safford, Arizona, as Second Class Mail Matter.

TERMS:
One Year, in Advance.....$1.50

Address all communications to
The Guardian Publishing Co.
SAFFORD, ARIZONA

JULY 31, 1914

POLITICAL ANNOUNCEMENTS

For Superior Judge

I hereby announce myself as a candidate for the nomination of Judge of the Superior Court, subject to the action of the Democratic Party at the Primary Election, September 8, 1914.
A. G. McALISTER.

For State Senator

I hereby announce myself as a candidate for the nomination of State Senator, subject to the action of the Democratic Party at the Primary Election, September 8, 1914.
A. E. JACOBSON.

I hereby announce myself as a candidate for the nomination of State Senator, subject to the action of the Democratic Party at the Primary Election, September 8, 1914.
adv-Sept. 4. D. H. CLARIDGE.

For State Representative

I take the liberty to hereby announce J. D. Lee, of Thatcher, as a candidate for the nomination of State Representative, subject to the action of the Democratic Party at the Primary Election, September 8, 1914.
WM. A. MOODY.

We wish to announce Joseph H. Lines, of Pima, as a candidate for the nomination of State Representative, subject to the action of the Democratic Party at the Primary Election, September 8, 1914.
MRS. INEZ LEE,
MRS. CYNTHIA LAYTON.

For County Supervisor

I hereby announce myself as a candidate for the nomination of County Supervisor, subject to the action of the Democratic Party at the Primary Election, September 8, 1914.
GEORGE A. MATTHEWS.

I hereby announce myself as a candidate for the nomination of County Supervisor, subject to the action of the Democratic Party at the Primary Election, September 8, 1914.
A. C. PETERSON.

I hereby announce myself as a candidate for the nomination of County Supervisor, subject to the action of the Democratic Party at the Primary Election, September 8, 1914.
THOMAS S. KIMBALL.

I hereby announce myself as a candidate for the nomination of County Supervisor, subject to the action of the Democratic Party at the Primary Election, September 8, 1914.
JAMES QUINN.

I hereby announce myself as a candidate for the nomination of County Supervisor, subject to the action of the Democratic party at the Primarv Election, September 8, 1914.
A. O. LAMOREAUX.

I hereby announce myself as a candidate for the nomination of County Supervisor, subject to the action of the Democratic Party at the Primary Election, September 8, 1914.
GEORGE FOOTE.

For County Recorder

I hereby announce myself as a candidate for the nomination of County Recorder, subject to the action of the Democratic Party at the Primary Election, September 8, 1914.
CHARLES O. LARSON.

I hereby announce myself as a candidate for the nomination of County Recorder, subject to the action of the Democratic Party at the Primary Election, September 8, 1914.
BENJ. BLAKE.
Pima, Arizona.

I hereby announce myself as a candidate for the nomination of County Recorder, subject to the action of the Democratic Party at the Primary Election, September 8, 1914.
J. E. CARPENTER.

I hereby announce myself as a candidate for the nomination of County Recorder, subject to the action of the Republican Party at the Primary Election, September 8, 1914.
OWSLEY RENEER,

For County School Superintendent

I do hereby announce myself as a candidate for the nomination of County School Superintendent, subject to the action of the Democratic Party at the Primary Election, September 8, 1914.
MRS. NELLIE KIMBALL.

I hereby announce myself as a candidate for the nomination of County School Superintendent, subject to the action of the Democratic party at the Primary Election, September 8, 1914.
W. C. MYERS.

I hereby announce myself as a candidate for the nomination of County School Superintendent, subject to the action of the Democratic Party at the Primary Election, September 8, 1914.
R. P. JONES.

For County Treasurer

I hereby announce myself as a candidate for the nomination of County Treasurer, subject to the action of the Republican Party at the Primary Election, September 8, 1914.
F. M. LAYTON.

I hereby announce myself as a candidate for the nomination of County Treasurer, subject to the action of the Democratic Party at the Primary Election, September 8, 1914.
J. A. WARDLAW.

I hereby announce myself as a candidate for the nomination of County Treasurer, subject to the action of the Democratic Party at the Primary election, September 8, 1914.
MARK L. DESPAIN.

For County Attorney

I hereby announce myself as a candidate for the nomination of County Attorney, subject to the action of the Democratic Party at the Primary election, September 8, 1914.
JOHN McGOWAN.

For County Sheriff

I hereby announce myself as a candidate for the nomination of Sheriff of Graham County, subject to the action of the Democratic Party at the Primary Election, September 8, 1914.
ORSON H. ROBINSON.

I hereby announce myself as a candidate for the nomination of Sheriff of Graham County, subject to the action of the Democratic Party at the Primary Election, September 8. 1914.
THOS. G. ALGER.

For Justice of Peace, Precinct No. 1

I hereby announce myself as a candidate for the nomination of Justice of the Peace, Precinct No. 1, subject to the action of the Democratic Party, at the Primary Election, September 8, 1914.
U. I. PAXTON.

BOOST THE COUNTY FAIR

The Graham County Fair this year must be a success. The fair commission has started out with the firm determination of holding the best county fair ever held in the State and it is going to succeed in every plan it makes for a record-breaking exhibition of the products of the county.

Every man and woman in the county is interested in the fair this year more than ever, for it means so much to all of us to have made it the greatest, best and most interesting county fair we have ever held. We are all partners in the county fair and each should do his or her share in helping the fair commission carry through its plans that will bring Graham county to the front.

The fair commission invites the co-operation of every farm products, farm machinery and other things pertaining to the farming industry shall be on a larger and grander scale than ever before seen at a county fair.

The fair commission also wishes to have the active co-operation of every business man in the county in the conduct of the county fair, as there is much to be done on lines that the business men are especially interested in, for a successful county fair is one of the best advertisements that the business men of this county could wish for.

The women of the county are and should be more interested this year in the county fair than ever before. The fair commission wishes to make the woman's department a special feature of the fair, and this can best be accomplished by the women co-operating with the commission in this work.

The teachers of the public schools of the valley, as well as the Gila Academy, can do much in a united effort to have a fine school exhibit, one that will show the progress being made in our schools.

Graham county was the first county in the State to institute the annual county fair and every effort should be put forth this year to make it the banner county fair of the State.

We are all interested. It is our fair. We have the finest fair grounds in the State and a race track second only to the Phoenix track. Our races this year will bring together the best race horses in the country, horses that are entered for the big stake events at the annual State fair this fall. We have plenty of room for exhibitions of every kind and we can have the finest exhibits that were ever placed before the people anywhere.

Let us get together now and boost the county fair and Graham county.

BREAK THIS GENTLY

In my own state, which is a great manufacturing community, in the city of Elizabeth, is a great plant, known as the Singer Sewing Machine plant, employing 10,000 hands. We put their products on the free list. We were told on all sides in Elizabeth that we were inviting calamity and were inviting our own defeat to advocate putting sewing machines on the free list; but what has been the result? It has been the annual custom, at this time of the year, of the Singer Sewing Machine Company, during every year that I have had any knowledge of it—and they have been there twenty years or more—to close down for one month, as they said, for repairs and for other purposes. Within the past two or three days I learn from the Elizabeth Journal, the property and voice in days past of the distinguished and honorable John Kean, my predecessor, a protectionist and a Republican, that the situation has entirely changed, and instead of closing down the plant for four weeks this year, they notified their workmen on Monday last that no such shutdown would take place; that a week would be as long as they could afford to have the plant idle this year; they had sold out their stock of sewing machines, and that their orders were such as to keep the plant busy and humming for the rest of the year.—By Senator James E. Martine of New Jersey.

THE PRICE OF WOOL

Raw wool is free of duty under the new tariff. Naturally importations of wool have increased since the act went into effect; but the price of wool in the United States is higher than it was a year ago, when the article was subject to a heavy duty.

The Journal of Commerce reports, in fact, that in only two years out of the last twenty five have domestic wool prices been higher than at present. Trade experts account for this phenomenon on the ground that there was an unusually extensive slaughter of sheep a year and a half ago by growers who expected that wool prices would drop out of sight under the new tariff. If that theory is correct the new tariff automatically canceled itself, so far as the present effect on wool prices is concerned. We all get excited about politics sometimes, and lose sight of the large fact that, after all, legislation is only one factor among twenty.

THE 80 PER CENT LAW

Quite a howl has gone up in some of the papers over the "80 per cent law" and claims have been made that the enforcement of the law will depopulate the mining camps.

The facts regarding the "80 per cent law" are that it will protect American born minors of the United States under 21 years of age against the foreigners. But the law does allow qualified electors or all native born citizens of the United States to be employed at the mines or elsewhere.

The law expressly states that the employer "shall employ not less than 80 per cent qualified electors or native born citizens of the United States or some sub-division thereof."

SWEETEST OF ALL

If all the babies on the earth
Are half as sweet as you,
And all the people knew their worth
And loved them just as true
As I love you, my pretty toad,
How different things would be,
For ev'ry man would have a load
Of kids upon his knee.

And ev'ry kid would have a home,
In ev'ry home a kid
Would chase a cat from base to dome,
Just as his parents did,
Then ev'ry child would have some toys,
Just lots of pretty things,
There'd be jackknives and sleds for boys,
The girls have dolls and swings.

There'd be no kids to run aroun'
Out in the streets all day,
Instead of being down in town
They'd stay at home and play,
Or else they'd get their books and go
To school as children should,
And teacher'd help them cause they'd know
Their lessons and be good.

And then I'd want a great big home
With O, so many rooms
All covered up from base to dome
With pretty vines and blooms.
And then I'd want a great big lawn
With flowers everywhere
So that the girlies, every morn
Could play without a care.

And near the house a running creek
Filled to the overflow
Where all the little boys could sneak
And in a swimming go.
And then I'd have just lots of trees
To hold the girlies' swings,
But shucks I'd need a hundred knees
To hold my pretty things.

—CHARLEY DURHAM, in Philadelphia Record.

TRY THIS

A man with an uncanny mania for juggling with figures, producing pencil and paper, commanded a friend to put down the number of his living brothers. Multiply by two. Add three. Multiply the result by five. Add the number of living sisters. Multiply the result by ten. Add the number of dead brothers and sisters. Subtract 150 from the result." It was done.

"Now," he said, with a cunning smile, "the right hand figure will be the number of deaths, the middle figure the number of living sisters, and the lefthand figure the number of living brothers."

And it was so.

AN ESSAY ON MEN

A little girl wrote the following composition on men:

Men are what women marry. They drink and smoke and swear, but don't go to church. Perhaps if they wore bonnets they would. They are more logical than women and also more zoological. Both men and women sprung from monkeys, but the women sprung farther than the men.

Headache and Nervousness Cured

"Chamberlain's Tablets are entitled to all the praise I can give them," writes Mrs. Richard Olp, Spencerport, N. Y. They have cured me of headache and nervousness and restored me to my normal health." For sale by Safford Drug Co.

POWER

There is gasoline and gasoline. There's the mixed kind you have to use two gallons of to get one gallon's worth of power—and then there's

RED CROWN

the Gasoline of Quality

Red Crown is what you want. Even though you have to pay a little more ***per gallon*** you'll find it lots cheaper ***per mile.***

Red Crown signs are furnished all dealers selling this gasoline. Watch for the sign or ask our nearest agency about delivery in bulk.

Standard Oil Company
(California)
Safford

SOME GRUMBLER

The grumbler is always with us. He is a constant menace to our nerves and we dread to meet him. Nothing is done right, according to his ideas, and although we have two freight trains each day, he will not get under one of them and let the wheels grumble him into another existence. We never meet him but what we think of the following story:

There was a man who grumbled at everything.

He wasn't satisfied even when they tried him for murder and sentenced him to be hung.

He grumbled about his cell by day and about his mattress by night, and on the morning fixed for his execution, he grumbled about the way his breakfast had been prepared.

On the scaffold at the final moments he grumbled, too.

"Say, guv'nor," he said, "this plank don't seem any too safe to me?"

You are Bilious and Costive!

Sick headache, bad breath, sour stomach, furred tongue and indigestion mean liver and bowels clogged Clean up tonight. Get a 25c. bottle of Dr. King's New Life Pills today and empty the stomach and bowels of fermenting, gassy foods and waste. A full bowel movement gives a satisfied, thankful feeling—makes you feel fine. Effective, yet mild. Don't gripe. 25c., at your druggist's.

Bucklen's Arnica Salve for burns.

WE HAVE IT

The Best Line of SUNFLOWER and Other Makes of Shoes

Ladies Ready-to-Wear Goods

All kinds of Groceries and a little of most everything that you need. We are making our prices low, so that you cannot afford to send away to mail order houses,

P. J. JACOBSON, SAFFORD

Public Land

Information concerning Government Land promptly furnished. Guaranteed scrip for sale, contests conducted, plats furnished, school land leases procured, forest reserve matters adjusted, mineral land patented, water, reservoir and rights-of-way applications prepared.
Ten years with General Land Office, Washington, D. C., and and five years Receiver U. S. Land Office at Phoenix.

HAMPTON & ARNOLD
Noll Building Phoenix, Arizona

SAFFORD ICE AND CREAMERY CO

Safford, Arizona

Crystal Ice, Butter, Butter Milk and Creamery Supplies always on hand at prices that defie competition.
Agents for De Laval Cream Separators.

Highest Cash Price Paid For
BUTTER FAT

DR. H. M. BERRY
VETERINARY SURGEON

(Formerly with Safford Veterinary Hospital)

Office---Foster's Livery Stable Safford, Arizona

What Will the Harvest Be ?

If you are a farmer, you are doing a lot of speculatitg, hoping and worrying about the crops. In general, over the country, the outlook is fine.

Have you ever stopped to think of what the harvest of your life's work will be? Are you storing away part of your money crop for the winters of old age and misfortune? An investigation will convince you that our bank would be an ideal place for keeping your funds safely. It's a good plan for every farmer to have a strong banking connection. You may want to borrow one of these days, we can negotiate the loan for you, on good security, at right rates and without any red tape. Drop in to see us, next time you're in town. Make the call friendly—don't have to do business every time you come in to say "hello."

Remember Us When You Have Money and We'll Remember You When You Need Money

The Bank of Safford

A HOME INSTITUTION
Capital and Surplus $60,000.00

N. C. CLINTON

AGENT
Great Republic Life Insurance Co., of Los Angeles, California
Headquarters, Hotel Olive, Safford, Arizona

Dr. T. HILL, M. D. V.

DIPLOMA GRADUATE
VETERINARY SURGEON

ALL KINDS OF DOMESTICATED ANIMALS TREATED FOR DISEASES AND LAMENESS.

Dental, Obstetrical and Surgical Operations performed in the most up-to-date and scientific manner.
Special attention given to skin diseases.

Hospital - Safford, Arizona

CALL AT THE BIG DEPARTMENT STORE

FOR YOUR GROCERIES AND DRY GOODS

A big assortment of Men's and Ladies' Ready-to-Wear. The Famous Hamilton-Brown Shoes.

Silver Collars for Men. Kabo Corsets for Ladies.

FARNSWORTH & ROMNEY, SAFFORD

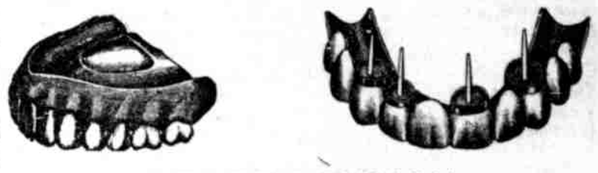

DR. BROCKMAN
RESIDENT DENTIST
SAFFORD, ARIZONA

Electric Rates

GILA VALLEY ELECTRIC, GAS AND WATER CO.
SAFFORD, ARIZONA

Lighting Rates

For a monthly consumption of 6.66 KWH or less.....$1.00
All in excess of 6.66 KWH consumed in one month.....$.15 per KWH

Electric current for electric irons, electric fans and other electric appliances, if taken from the lighting circuit, will be charged for at the lighting rates, provided, however, that a consumer may avail himself of a cheaper rate by installing, at his own expense, a separate circuit and meter, in which case the following rates will apply:

Current for Electric Irons, Fans, Etc.

For the first 15 KWH consumed in any one month....$.12 1-2 per KWH
For the next 15 KWH consumed in any one month....$.10 per KWH
All in excess of 30 KWH consumed in any one month....$.09 per KWH

Power Rates, Day Service

For the first 100 KWH consumed in any one month.....$.10 per KWH
For the next 100 KWH consumed in any one month.....$.08 per KWH
For the next 250 KWH consumed in any one month.....$.07 per KWH
For the next 250 KWH consumed in any one month.....$.06 per KWH
For the next 300 KWH consumed in any one month.....$.04 per KWH
All in excess of 1,000 KWH consumed in any one month..$.03 1-2 per KWH

A monthly minimum charge of $1.00 for one horse power or less, and 50 cents for each additional horse power of connecting load shall be made. This minimum, however, shall not be charged in addition to the above charges for current.

Sign Lighting

Special rates can be had for sign lighting by applying to the office of the Company.

F. L. JONES & SON

Funeral Directors and Licensed Embalmers
GLOBE, ARIZONA
Telegraph Calls Answered by First Train

These Advantages

The ample capital and surplus of our Bank, $190,000.00; its financial position in the business world; its established reputation for clean, conservative banking methods; its careful safeguarding of depositors' money; its resources of over two million dollars; its organization and outside connections, which enable it to be of very material service to its customers; its facilities for the prompt and accurate transaction of financial affairs entrusted to its care; all these are advantages worthy of consideration by those just starting a bank account, as well as by those who wish to form a new banking connection.

The Gila Valley Bank & Trust Co.

COUNCIL MEETING

Arizona Eastern R. R. Requested to Widen Crossing at Twelfth and P streets

The Common Council of the town of Safford met in regular session in the Council Chambers, July 20, 1914. Present: Mayor L. J. Broshears, H. J. Dowdle and Geo. H. Birdno. Absent: Geo. T. Downen and Geo. P. Jacobson.

The minutes of the last meeting were read and approved. The clerk is hereby authorized to purchase a seal for the Town of Safford. By unanimous vote, the Council requests the street supervisor to hire Mr. Anglin, the town sprinkler, to work on the streets whenever Mr. Anglin is not on the sprinkler.

The clerk is requested to write Mr. Mallard, Superintendent of the Arizona Eastern R. R., and request of him that the crossing on P street be widened the full width of the street. As it is now two teams can hardly pass.

The Council authorizes the clerk to check the town tax collector, Mr. Fonda.

The following demands were allowed and ordered paid:

Jesse Anglin, sprinkling	$69.75
W. H. Dallas, street work	5.00
W. H. Mullenax, election	3.00
Geo. P. Jacobson, lumber	11.95
Hy. Bingham, street work	22.00
D. O. Colvin, street work	12.60
B. W. McLaughin, Fire Department, Pima fire	4.00
B. F. Foster, office rent for July	10.00
H. J. Dowdle, Fire Department, Pima fire	14 00
W. B. Fonda, salary, Police Judge	10.00
Total	$162.30

By unanimous vote the Council raised the salary of the town clerk to $25.00 per month.

No further business the Council adjourned.

L. J. BROSHEARS, Mayor.
J. C. ELLSWORTH, Town Clerk.

R. J. Young and Geo. Zundell returned Tuesday from a month's outing in the White mountains.

THATCHER NEWS

Vernon Montierth left for Bisbee Monday morning with a load of fruit.

D. Dudley Jones, instructor in the business department in the Gila Academy, returned last week from summer school in Provo City, Utah.

Mr. and Mrs. Frank Martineau have returned from Salt Lake City. The happy pair are making their home in Thatcher for the present. They are living in the green house directly north of Mrs. Geo. Williams' residence.

Mr. and Mrs. Milton Curtis, who recently married in Salt Cake City, returned July 22d. On their way home they stopped at St. David, where they spent some time visiting with Mr. Curtis' relatives. They expect to make their future home in that place. Monday evening, a reception was given them by the bride's parents, Mr. and Mrs. G. J. Hatch. A very pleasant evening was spent with a good program and excellent refreshments.

Orvill Allen, Sr., took fruit to Bisbee Tuesday morning.

Last Saturday evening Rupert E. L. Wixom and family returned from Utah. Professor Wixom has been taking a summer course in Provo City, while Mrs. Wixom and the children have been spending a delightful two months with her mother and relatives in Cedar City.

David Phillipps left on a business trip to Phoenix and Prescott last Saturday. He will probably be there for some time.

Little Bernice Lee, daughter of J. D. Lee, Sr., who has been having her ears doctored in Los Angeles, returned here last week. The little lady has had considerable of a trip this summer, for, after remaining in Los Angeles for about a month, she was taken by her sister, Louise, to St. Johns and from there was brought home in George H. Crosby's car. She is looking well and her hearing is greatly improved.

Mrs. Hoopes, wife of Seth Hoopes, has been very seriously ill. She seems, however, to be improving the last few days.

Allen Brooks and family left Wednesday morning for the Graham mountains.

Miss Zilla Cluff, of Winkleman, is here visiting with relatives and friends.

J. V. Pace has just returned from his mission. He has been absent from home twenty-six months. His field of labor has been in Canada and the northeastern States. He reports a most joyful experience, but says, nevertheless, he is glad to be home and that the people of the Gila valley are good enough for him. Sunday night he will lecture to the young people on his trip to Niagara Falls.

Tuesday afternoon, Thatcher was electrified to see a long procession of young ladies, with knapsacks, staffs and pennants, marching from the home of Mrs. C. M. Layton toward the river. Their enthusiastic shouts of "live wire," "camp fire," etc., soon gave away their identity. There were seven groups in all of the Wo-he-lo. Near the river they formed their camp, each group raising it's own standard and kindling it's own fire. Then the girls tried their hands at cooking a supper over a camp fire. Judging from their late return, their trip must have been a very enjoyable one. No accidents or mishaps of any kind are reported, but only an increased enthusiasm for the camp fire work.

INCREASED ASSESSMENTS

The Common Council of the Town of Safford met in special session, pursuant to call, at Council Chambers, July 20th, as a board of equalization. The following members were present: Mayor L. J. Broshears; Councilmen George H. Birdno and H. J. Dowdle. Absent, Geo. P. Jacobson and Geo. T. Downen. The council went into recess.

On July 22d, the following members were present: Mayor L. J. Broshears; Councilmen H. J. Dowdle, George H. Birdno, Geo. T. Downen and Geo. P. Jacobson. The board made the following changes in the assessment roll for 1914, and ordered the town clerk as ex-officio tax collector, to have all raised assessments advertised for three weeks in THE GRAHAM GUARDIAN, a weekly newspaper:

Broshears, L. J.	Raised on improvements	$200.00
Bingham, Hy	" " "	500.00
Clayton, E. W	" " automobile	600.00
Chambers, W. R	Added one typewriter	75.00
Campbell, Roman	" " automobile	600.00
Dial, W. K.	" " typewriter	75.00
Dial, Mrs. Henry	Raised on improvements	1,000.00
Elledge & Moyer	" " automobile	600.00
Foster, Mrs. J. M.	" " improvements	2,500.00
Fonda, W. B.	Added one typewriter	75.00
Faulkner, W. C.	Raised on automobile	300.00
Gila Valley Fur. & Hdw. Co.	" " stock	3,000.00

July 23, 1914

Gilpin, C. S.	Raised on automobile	$200.00
Gila Valley Milling Co.	" " improvements	6,000.00
Goldschmidt, Leo	" " land	1,500.00
Goldschmidt, Leo	" " improvements	4,000.00
Goldschmidt, Leo	" " merchandise	10,000.00
Ijams, W. F.	" " store building, block 31	500.00
Ijams, Mrs. E. T.	" " improvements, block 38	200.00
Ijams, Mrs. E. T.	" " " " 32	200.00
Jacobson, P. J.	" " ten acres, section 7	500.00
Jacobson, Geo. P.	" " automobile	400.00
Krupp, Eli	" " merchandise	11,000.00
Keasley, Luellar	" " improvements	200.00
Mashbir, Mrs. E. S.	" " improvements, block 47	2,500.00
Mitchell, Lillian	" " land and improvements	300.00
Madsen, Ezra	" " improvements	200.00
Madsen, Ezra	" " automobile	200.00
McIntyre, G. T.	" " improvements	200.00
Olney, Geo. A.	" " " lots 5-7, blk. 40	7,000.00
Olney Hardware Co.	" " automobile	400.00
Prina, Z. C.	" " improvements	250.00
Prina, Z. C.	" " blocks 16, 19, 20	600.00
Prina & Olney	" " lands, section 17, 4 acres	400.00
Platt, W. E.	" " automobile	200.00
Platt, W. E.	" " machinery and auto supplies	1,500.00
Platt, W. E.	Added one typewriter	75.00

July 24, 1914

Roach, Nellie	Raised on land and improvements	$400.00
Riggs, B.	" " improvements	5,000.00
Reynolds, C. T.	" " "	100.00
Robinson, J. C.	" " lot 3	400.00
Robinson, J. C.	" " improvements	2,000.00
Roach, W. H.	" " block 43 and improvements	300.00
Ridgway, D. L.	" " block 8, Lassator addition	200.00
Ridgway, D. L.	" " improvements	650.00
Rhoads, G. A.	" " " block 49	400.00
Stratton, J. N.	" " " block 34	300.00
Safford Ice & Creamery Co.	" " plant and machinery	6,000.00
Solomon-Wickersham Co.	" " stock of merchandise	10,000.00
Solomon-Wickersham Co.	" " Imp., Blk. 1, Lassator Add.	10,000.00
Solomon Commercial Co.	" " stock of merchandise	6,000.00
Simon, Morris	" " improvements	500.00
Solomon-Wickersham Co.	" " " block 31	800.00
Solomon-Wickersham Co.	" " " block 41	1,300.00
Thorstensen, F. M.	" " 19 acres land	1,000.00
Thorstensen, F. M.	" " improvements	600.00
Taylor, George	" " land, block 1	150.00
Taylor, George	" " improvements	300.00
Todd, Albert and Grace	" " "	5,500.00
Williams, Roderick	" " "	250.00
Wardlaw, C.	" " "	1,000.00
Wickersham, D. W.	" " Imp., block 31, lots 1, 3, 5, 15	700.00
Wickersham, D. W.	" " Groesbeck Hotel	1,000.00
Warner, H. J.	" " improvements	1,000.00
Waddill, W. R.	" " "	800.00
Welker, A. E.	" " "	350.00
Wickersham, E. S.	" " "	2,000.00
Utility Shop	" " "	1,000.00
Young & Ridgway	" " merchandise	4,000.00

The owners of the above property and all who are interested therein, are hereby notified that the board of equalization will meet at the Common Council Chambers, in Safford, Arizona, at 8:00 p. m., Monday, August 24, 1914, at which time and place they will take up, consider and determine whether the assessments above specified, or any thereof, shall be increased. When and where you can be present with such witnesses as you may bring and will be given a hearing. These assessments will be by the board taken up and considered in the order as they appear above, unless for good cause first shown, the time is extended in any case.

J. C. ELLSWORTH, Town Clerk.
Safford, Arizona, July 27, 1914. adv-24-3t

Dave Birdno's Auto Stolen

Sometime last night thieves broke into Dave Birdno's garage on his ranch, west of town, and stole his Ford automobile.

The robbery was not discovered until this morning and Sheriff Alger notified. The officers got busy with the wires and word came back from Bowie about 10:00 o'clock that one of the men suspected of stealing the automobile had been caught there.

Sheriff Alger, when he heard of the theft, at once suspicioned G. C. Suttle, a horse thief and burglar, who had been caught burglarizing Morgan's store in Bonita and was brought to the county jail to await trial. Suttle broke jail Wednesday night and the officers were looking for him.

The tracks around Birdno's garage corresponded to Suttle's and his description was wired to the surrounding towns.

Suttle will be brought back from Bowie tonight.

The automobile is supposed to be stalled somewhere on the outskirts of Bowie.

New Bakery

You can get fresh homemade bread every day at THORPE'S NEW BAKERY. Bread at 10 cents per loaf, or three for 25 cents. Cakes and pies made to order.

THORPE'S NEW BAKERY,
Safford, Arizona.
adv-24-5t

Rev. E. D. Raley, of Phoenix, will speak in the Baptist Church next Sunday evening, at 8:00 o'clock.

Severe Attack of Colic Cured

E. E. Cross, who travels in Virginia and other Southern States, was taken suddenly and severely ill with colic. At the first store he came to the merchant recommended Chamberlain's Colic, Cholera and Diarrhoea Remedy. Two doses of it cured him. No one should leave home on a journey without a bottle of this preparation. For sale by Safford Drug Co. adv-20-5t

Conditions Good in Chihuahua

The following interview, published in the El Paso Times, will be welcome news to Mexican refugees now living in this valley and who expect to return to their homes in Mexico.

"Conditions never looked better in the state of Chihuahua," said Charles Qualey, a well-known mining man of that state. "The rains have made the range fine, there is peace as far as the state of Chihuahua is concerned and the Americans are returning with every confidence that they will be permitted to operate without interference. The natives seem most friendly and are anxious for the foreign properties to reopen so that they may find work. Chihuahua is as normal now as it has been for many years and I am very much encouraged at the outlook for the next year in the mining business in Northern Mexico."

Subscribe for THE GUARDIAN

NEWS ITEMS FROM THE OLNEY HARDWARE COMPANY

Wilson Has Been Up in the Black River Country Accumulating Energy and Steam to Push Business for the Coming Season

We announce a new line of whips, all of good quality and at all prices.

We have just filled our shelves with new stock and can supply all your needs.

Mason and Economy Fruit Jars.

Rubbers and Caps.

Preserving Kettles.

A full line of Crockery, Lamps and Glassware.

Guns and Ammunition.

We have just placed a large order for Cutlery and Silverware.

IN SHORT

We Are in Trim for a Finish Fight for Business

... .Dependable Merchandise Fairly Priced.....

OLNEY HARDWARE CO.
SAFFORD, ARIZONA

H. H. Linney and Babbitt in Town

Hon. H. H. Linney, of Prescott, Speaker of the House of Representatives, was a visitor in town yesterday and today, in company with Hon. Don C Babbitt, of Mesa, member of the House of Representatives.

Both Mr. Linney and Mr. Babbitt are on a tour of the State making a canvass for their nominations.

Mr. Linney is a candidate for the nomination of attorney general on the democratic ticket in the primary election.

Mr. Linney has been practicing law in Prescott for the past six years. He made a fine record as speaker of the House, and is a thorough democrat and fully qualified for the position of attorney general.

Mr. Babbitt is one of the best known democrats in the State and has many friends in Graham county. He held the position of treasurer of Maricopa county for five years. He was engaged in the mercantile business and is now a successful farmer, having one of the best vinyards in the Salt River valley.

Mr. Babbitt seeks the nomination of corporation commissioner on the democratic ticket at the primary election and possesses all the qualifications needed for that position.

Mr. Linney and Mr. Babbitt left this morning for Duncan and Clifton.

Drs. McWhirt and Martin

Office: First floor concrete building, back of Jones Hotel. Hours: 10:00 to 12:00 a. m.; 2:00 to 5:00 p. m. adv-7-13t

Fine fresh fruits, vegetables and cantaloupes every day at the SMITH NURSERY AND FRUIT FARM. adv-23-tf

Republicans to Meet August 1st

The members of the republican party of Graham county are hereby notified to attend a meeting to be held August 1, 1914, at the Town Hall, Safford, at 7:30 p. m.

Every member requested to be present as business of importance will be transacted.

LEE N. STRATTON,
Member Republican State Central Committee. adv-23-2t

PERSONAL NEWS

E. A. Lamm, special agent Standard Oil Co., is in town on a business visit.

J. M. Wilson and family returned home Monday from the White mountains, where they spent several weeks on an outing.

Mrs. Horace Dunlap has returned to her home in Willcox from Albuquerque, N. M., and is reported improving in health.

P. L. Shaw, who has had charge of the construction of the Standard Oil Co., circuit station recently completed, left today for Los Angeles, California.

Mamie McGuigan, of Willcox, is visiting with Miss Katie Foster this week.

Thomas Heins, manager of the Western Stores Co., returned Tuesday from a business trip to Globe in his Overland roadster.

W. N. Wilson is reparted slowly improving from his recent attack of typhoid fever. Mrs Wilson and children and Mrs. Godfrey, sister of Mr. Wilson, are also reported as much better.

Z. C. Prina left Wednesday morning on a business trip to Tucson.

Secure ice coupon books, $6.00 cash. SAFFORD ICE AND CREAMERY CO. adv 6-tf

J. C. Robinson came up from Globe Saturday to spend a few days visiting with old friends.

Mr. and Mrs. H. J. Dowdle and daughter, Miss Madge, left Wednesday morning for Los Angeles, Cal., where they will spend a month visiting with relatives.

Mr. and Mrs. Thomas H. Bell left Tuesday morning for El Paso, Texas, where they will consult with physicians in regard to Mr. Bell's health.

Subscribe for THE GUARDIAN

Wm. Moore Claydon, who has been under the weather for sometime, is now confined to his home in Layton. A severe case of hernia and other complications will detain him from business for sometime.

Mrs. John J. Birdno returned home Monday from a week's visit with her mother, Mrs. Caroline Joenson, at her home in Thatcher.

Mrs. J. W. Moore, who has been visiting with Mr. and Mrs. Chas. S. Gilpin, returned to her home in Willcox Saturday.

John Epley was a visitor in town Monday from the county seat. John wants to know when the town jail will be built, as he wants to put in a bid.

Burial caskets carried in stock by Gila Valley Furniture and Hardware Store. tf

Cut Down Expenses

See Blazzard & Mortensen, for best prices on all farm supplies, groceries, L. D. S. garments, sweaters and underwear. adv-23-tf

Alfalfa Pasture

Fine alfalfa pasture for horses, $2.00 per month. Apply to ELAM OLSEN, Safford. adv-22 3t

Don't Foregt

We carry the largest and most complete line of

FURNITURE RUGS, LINOLEUMS AND CO-CARTS

in the Valley and can save you money when buying.

EVERYTHING UP-TO-DATE

SOLOMON COMMERCIAL CO.
SAFFORD
"Most Up-to-Date Store in the Valley"

PRICES to MAKE QUICK SALES

Big Stock Reducing Sale

..AT KRUPP'S CLOTHING STORE..

WILL TAKE PLACE

SATURDAY, AUGUST 1st, AND CONTINUE UNTIL AUGUST 15th

OUR LINE OF MEN'S, LADIES' AND CHILDREN'S READY-TO-WEAR WILL BE MARKED SO LOW THAT IT WILL SAVE YOU MONEY TO BUY YOUR OUTFIT FOR THE COOL DAYS. OUR MILLINERY DEPARTMENT AND READY-TO-WEAR WILL BE SOLD OUT AT 1-2 PRICE OF REGULAR COST. ALL THE GOODS MUST GO DURING THIS SALE AS WE NEED THE ROOM FOR OUR FALL GOODS COMING

Don't Miss this Big Sale as it Means Money to You.

KRUPP'S CLOTHING STORE

Safford, Arizona — ELI KRUPP, Prop. — Phone No. 62

NOTICE

As required by paragraph 4840, chapter 11, title 49, Revised Statutes of Arizona, 1913, the Board of Supervisors of Graham County, State of Arizona, submit the following estimate (or budget) of amount of revenue required for the year 1915 to be raised by taxation, together with the estimate (or budget) of amount of revenue for the year 1914.

	Year 1914		Year 1915	
Board of Supervisors—				
Salaries of board	$2,600.00		$1,950.00	
Salary of clerk	1,200.00		1,200.00	
Postage			50.00	
Printing books, stationery, etc.	1,400.00		250.00	
Publishing minutes, official notices, etc.			500.00	
Miscellaneous expense			300.00	
		$5,200.00		$4,250.00
Court House Expense—				
Janitor	$307.00		$365.00	
Fuel	200.00		175.00	
Lights	110.00		75.00	
Ice	87.17		90.00	
Telephone and telegraph	204.49		250.00	
Repairs			50.00	
Water	181.24			
Miscellaneous expense	326.00		150.00	
		$1,415.90		$1,155.00
Miscellaneous County Expense—				
Bounties, wild animals	$1,500.00		$200.00	
Miscellaneous expense			1,000.00	
		$1,500.00		$1,200.00
Health Department—				
Superintendent of public health	$600.00		$600.00	
Quarantine			200.00	
Hospital contract	2,400.00		2,000.00	
Hospital supplies			200.00	
Outdoor relief	3,500.00		3,500.00	
Burial of indigents	200.00		150.00	
Coroner's expense			50.00	
Examination of insane			50.00	
Miscellaneous	300.00			
		$7,000.00		$6,750.00
Elections—				
Registration	$125.00			
Printing notices, supplies, etc.	525.00		$100.00	
Per diem election officers	650.00		300.00	
Miscellaneous expense	100.00		10.00	
		$1,400.00		$410.00
Sheriff's Office—				
Sheriff's salary	$2,400.00		$2,000.00	
Under sheriff's salary	1,200.00		1,200.00	
Ranger deputy sheriff's salary	1,500.00		1,500.00	
Ranger deputy sheriff's salary			600.00	
Office supplies and expense	1,250.00		1,500.00	
Prisoners' meals	900.00		600.00	
		$7,250.00		$7,400.00
County Attorney—				
Salary	$1,750.00		$1,500.00	
Office supplies and expense	175.00		175.00	
		$1,925.00		$1,675.00
County Treasurer—				
Salary	$1,800.00		$1,500.00	
Office supplies and expense	275.00		250.00	
		$2,075.00		$1,750.00
County Recorder—				
Salary	$1,800.00		$1,500.00	
Salary, deputy recorder	600.00		600.00	
Office supplies and expense	180.00		200.00	
		$2,580.00		$2,300.00
County Assessor—				
Salary	$1,500.00		$1,200.00	
Office supplies and expense	500.00		750.00	
		$2,000.00		$1,950.00
County Engineer—				
Salary			$500.00	
Office supplies and expense			200.00	
				$700.00
County Superintendent of Roads—				
Salary	$1,200.00			
Office supplies and expense	100.00			
		$1,300.00		
Probation Officer—				
Salary	$150.00		$150.00	
		$150.00		$150.00
Immigration Commissioner—				
Salary			$240.00	
				$240.00
County Survevor—				
Fees and expense	$500.00			
		$500.00		
Expense Superior Court—				
Judge's salary	$1,500.00		$1,500.00	
Office supplies and expense	125.00		300.00	
Clerk's salary	1,500.00		1,500.00	
Office supplies and expense	450.00		300.00	
Bailiff's	325.00		300.00	
Court reporter	1,200.00		1,200.00	
Court interpreters	90.00		100.00	
Fees and mileage of jurors	1,950.00		1,950.00	
Meals for jurors	275.00		100.00	
		$7,415.00		$7,250.00
Justice Precinct No. 1, Safford—				
Justice's salary	$600.00		$420.00	
Constable's salary	600.00		420.00	
Expense			80.00	
		$1,200.00		$920.00
Justice Precinct No. 5, Solomonville—				
Justice's salary	$300.00		$240.00	
Constable's salary	300.00		180.00	
Expense			20.00	
		$600.00		$440.00
Justice Precinct No. 6, Pima—				
Justice's salary	$180.00		$240.00	
Constable's salary	180.00		240.00	
Expense			60.00	
		$360.00		$540.00
Justice Precinct No. 7, Thomas—				
Justice's salary	$90.00		$90.00	
Constable's salary	90.00		90.00	
Expense			40.00	
		$180.00		$220.00
Justice Precinct No. 8, Bonita—				
Justice's salary	$90.00		$90.00	
Constable's salary	90.00		90.00	
Expense			20.00	
		$180.00		$200.00
Justice Precinct No. 9, Klondyke—				
Justice's salary	$90.00		$90.00	
Constable's salary	90.00		90.00	
Expense			20.00	
		$180.00		$200.00
Justice Precinct No. 12, Thatcher—				
Justice's salary	$180.00		$240.00	
Constable's salary	180.00		240.00	
Expense			60.00	
		$360.00		$540.00
Justice Precinct No. 13, Eden—				
Justice's salary	$90.00		$90.00	
Constable's salary	90.00		90.00	
Expense			20.00	
		$180.00		$200.00
Justice Precinct No. 14, Stanley—				
Justice's salary	$90.00		$90.00	
Constable's salary	90.00		90.00	
Expense			20.00	
		$180.00		$200.00
Justice Precinct No. 17, Central—				
Justice's salary	$90.00		$90.00	
Constable's salary	90.00		90.00	
Expense			20.00	
		$180.00		$200.00

	Year 1914		Year 1915	
Fair fund	$200.00		$500.00	
		$200.00		$500.00
Immigration fund	$1,500.00		$500.00	
		$1,500.00		$500.00
Interest Greenlee County bond	$7,368.24		$6,631.42	
		$7,368.24		$6,631.42
General road fund	$15,000.00		$10,000.00	
		$15,000.00		$10,000.00
General school fund as estimated by County school superintendent	$74,833.16		$80,000.00	
		$74,833.16		$80,000.00
Manual training fund, District No. 1, Safford	$700.00	700.00	700.00	700.00
High school fund, District No. 1, Safford			2,000.00	2,000.00
Manual training fund, District No. 4			870.00	870.00
Totalestimate of expenses		$144,912.30		$142,041.42

Estimated Receipts for Other than that Raised by Taxation—	Year 1914	Year 1915
Recorder's fees	$2,123.15	$1,971.00
Clerk of Superior Court fees	1,579.50	1,648.35
Sheriff's fees Constable's fees Justice of the peace fees Tax collector's fees Clerk board of supervisor's fees	3,351.02	2,454.59
Greenlee County interest	7,368.24	7,368.24
Interest on County deposits	752.09	1,068.51
Road tax	1,448.00	1,533.64
Poll tax	2,769.10	3,250.00
State school and road apportionment	5,268.63	33,302.06
School land rent		1,951.63
Forest school and road apportionments		1,496.31
Total estimated receipts	$24,659.73	$56,044.33

The Board of Supervisors will hold a public hearing to hear any protests against the adoption of estimate (or budget) on Monday, August 10, 1914. The Board will also meet on the 17th day of August, 1914, for the purpose of making tax levies, as set forth in said estimate.

BENJ. BLAKE,
Clerk Board of Supervisors, Graham County, Arizona.

adv-23-2t

No. 6341.

C. F. CURRY, Secretary of State. J. HOESCH, Deputy.

STATE OF CALIFORNIA,
DEPARTMENT OF STATE.

I, C. F. Curry, Secretary of State of the State of California, do hereby certify that I have carefully compared the annexed copy of Articles of Incorporation of Pacific Coast Oil Co. with the certified copy of the original now on file in my office, and that the same is a correct transcript therefrom, and of the whole thereof. Also that this authentication is in due form and by the proper officer.

Witness my hand and the Great Seal of State, at office in Sacramento, California, the 15th day of November, A. D. 1906.

C. F. CURRY,
Secretary of State.
[SEAL] J. HOESCH,
Deputy.

ARTICLES OF INCORPORATION
OF THE
PACIFIC COAST OIL CO.

KNOW ALL MEN BY THESE PRESENTS:

That we, the undersigned, have this day voluntarily associated ourselves together for the purpose of forming a corporation, under the laws of the State of California.

And we hereby certify,

First—That the name of said corporation is Pacific Coast Oil Co.

Second—That the purposes for which it is formed, are to acquire, sell, lease, develop and deal in oil lands and interests therein, to buy, sell, transport, produce, refine and deal in oils and petroleum and their products and other merchandise; to acquire, own and sell capital stock of other corporations, or interests therein, and to erect, lease and operate oil refineries and warehouses, and lay and maintain pipe lines, and to acquire all lands necessary for such refineries, warehouses and pipe lines and other business of the company.

Third—That the place where its principal business is to be transacted shall be the city and county of San Francisco, California.

Fourth—That the term for which it is to exist is fifty years, from and after the date of its incorporation.

Fifth—That the number of its directors shall be five and that the names and residences of those who are appointed for the first year are:

Names.	Residences.
CHARLES N. FELTON,	City and County of San Francisco, California
L. D. FISK,	Do.
GEORGE LOOMIS,	Do.
GEORGE M. HEDGES,	Do.
JAMES LAWLER,	Do.

Sixth—That the amount of the capital stock of this corporation shall be One Million Dollars, divided into One Hundred Thousand Shares of the par value of Ten ($10.00) Dollars each.

Seventh—That the amount of said capital stock which has been actually subscribed is One Million Dollars, and the following are the names of the persons by whom the same has been subscribed, to-wit:

Names of Subscribers	No. of Shares	Amount
Charles N. Felton	Five (5)	$50.00
L. D. Fisk	Five (5)	50.00
George Loomis	Five (5)	50.00
George M. Hedges	Five (5)	50.00
James Lawler	Five (5)	50.00

In Witness Whereof, we have hereunto set our hands and seals, this 9th day of September, A. D. 1879.

Signed in the presence of:

C. N. FELTON, (Seal)
GEO. LOOMIS, (Seal)
GEO. M. HEDGES, (Seal)
JAMES LAWLER, (Seal)
L. D. FISK, (Seal)

STATE OF CALIFORNIA, CITY AND COUNTY OF SAN FRANCISCO. } ss.:

On this ninth day of September, in the year One Thousand Eight Hundred and Seventy-nine, before me, Holland Smith, a Notary Public in and for said city and county, residing therein, duly commissioned and sworn, personally appeared C. N. Felton, George Loomis, Geo. M. Hedges, James Lawler, L. D. Fisk, known to me to be the persons whose names are subscribed to the foregoing instrument, and they duly acknowledged to me that they executed the same.

In Witness Whereof, I have hereunto set my hand and affixed my official seal, at my office, in said city and county the day and year last above written.

(Seal) HOLLAND SMITH,
Notary Public.

OFFICE OF THE COUNTY CLERK OF THE CITY AND COUNTY OF SAN FRANCISCO. } ss.:

I, Thos. H. Reynolds, County Clerk of the city and county of San Francisco, State of California, and clerk of the County Court thereof, do hereby certify the foregoing to be a full, true and correct copy of the original Certificate of Incorporation of the Pacific Coast Oil Company, filed in my office, on the 9th day of September, A. D. 1879.

Witness my hand and the seal of said Court, this 9th day of September, A. D. 1879.

THOS. H. REYNOLDS,
Clerk.
(Seal) By J. WHALEN,
Deputy Clerk.

(Endorsed).)
12925

ARTICLES OF INCORPORATION
OF THE
PACIFIC COAST OIL CO.
Certified Copy.

Filed in the office of the Secretary of State, the 10th day of September, A. D. 1879.

THOMAS BECK,
Secretary of State.
By WM. A. BECK,
Deputy.

Recorded Book 34, Page 448.

DEPARTMENT OF STATE,
CALIFORNIA.

Filed in the office of the Territorial Auditor of the Territory of Arizona, this first day of December, A. D. 1906, at 10:45 a. m., at request of L. Cassidy, whose postoffice address is Phoenix, Arizona.

JOHN H. PAGE,
Territorial Auditor.

No. 4318.

C. F. CURRY, Secretary of State. J. HOESCH, Deputy.

STATE OF CALIFORNIA,
DEPARTMENT OF STATE.

I, C. F. Curry, Secretary of State of the State of California, do hereby certify that I have carefully compared the annexed copy of certificate of removal of principal place of business of Pacific Coast Oil Co., with the ..... original now on file in my office, and that the same is a correct transcript therefrom, and of the whole thereof. Also, that this authentication is in due form and by the proper officer.

Witness my hand and the Great Seal of State, at office in Sacramento, California, the 15th day of November, A. D., 1906.

C. F. CURRY,
(Seal) Secretary of State.
By J. HOESCH,
Deputy.

STATE OF CALIFORNIA, CITY AND COUNTY OF SAN FRANCISCO. } ss.:

The undersigned, Vice President and Secretary of the Pacific Coast Oil Co., do hereby certify that on January 6th, 1903, the holders of more than two-thirds of all the capital stock of said Pacific Coast Oil Co., a corporation, organized and existing under the laws of the State of California, and theretofore having its principal place of business in the city and county of San Francisco, in said State, signed a written consent that the principal place of business of said corporation be changed from said city and county of San Francisco, to the office building of the corporation at its refinery works on the Potrero of San Pablo, in the county of Contra Costa, in the State of California, and requested the Board of Directors of said corporation to order, direct and make such change upon the filing of said written consent, and the same was, on that day, filed in the office of said corporation;

That upon the filing of said consent in the office of said corporation as aforesaid, a resolution was duly passed by its Board of Directors for the removal of the principal place of business of said corporation pursuant to said request, which resolution is in the words and figures following:

"On motion of Director W. S. Miller, seconded by Director W. M. Hall, the following resolution was unanimously adopted:

Whereas, it is the intention of this corporation to remove and change its principal place of business from and after the first day of February, 1903, from the city and county of San Francisco, State of California, to that certain building known as the office building of the corporation at its refinery works on the Potrero of San Pablo, in the county of Contra Costa, State of California; and,

Whereas, the consent in writing of the holders of more than two-thirds of the capital stock of this corporation to such proposed removal and change has been obtained and filed in the office of this corporation;

Resolved, that the secretary of this corporation be and he is hereby directed to cause to be published notice of said intended removal and change at least once a week for three successive weeks in the "San Francisco Journal of Commerce," a newspaper published in the city and county of San Francisco, State of California, in which city and county the principal place of business of said corporation is now situated, said notice to be in the words and figures following, to-wit:

NOTICE OF INTENDED REMOVAL AND CHANGE OF PRINCIPAL PLACE OF BUSINESS OF THE PACIFIC COAST OIL CO.

Notice is hereby given that on and after the first day of February, 1903, the principal place of business of the Pacfic Coast Oil Co., a corporation, created under the general laws of the State of California, will be removed and changed from the city and county of San Francisco, State of California, where said principal place of business is now situated, to that certain building known as the office building of the corporation at its refinery works on the Potrero of San Pablo, in the county of Contra Costa, State of California, the consent thereto in writing of the holders of more than two-thirds of the capital stock of said Pacific Coast Oil Co., having been obtained and filed in the office of said corporation.

Dated San Francisco, January 6, 1903.

PACIFIC COAST OIL CO.,
By H. C. BREEDEN, Secretary.

That pursuant to said resolution a notice of the intended removal and change of the principal place of business of said Pacific Coast Oil Co. to Contra Costa County, California, and the same designated in said resolution, was published at least once a week for three successive weeks in the "San Francisco Journal of Commerce," a newspaper published in the said city and county of San Francisco, State of California; that the first publication thereof in said newspaper was on January 9, 1903, and the last on January 30, A. D. 1903.

That pursuant to said proceedings, on, to-wit: February 10, 1903, the office and principal place of business of said corporation was formally moved to said office building of the company at its refinery on the Potrero of San Pablo, in Contra Costa County in said State, and a meeting of its Board of Directors was held at said office in Contra Costa County aforesaid on that day, and the principal place of business of said corporation, has, since said 10th day of February, 1903, been and still is in Contra Costa County as aforesaid:

In Witness Whereof, and to the end that a proper record of said proceedings may be preserved, the Vice President and Secretary of said corporation have executed this certificate, under the seal of said corporation, and as such Vice President and Secretary this 20th day of February, A. D. 1903.

(Seal of Corporation)

D. G. SCOFIELD,
(Seal) Vice President.
H. C. BREEDEN,
Secretary.

Co. Clerk F., No. 16 A.

STATE OF CALIFORNIA, CITY AND COUNTY OF SAN FRANCISCO. } ss.:

I, Albert B. Mahony, County Clerk of the city and county of San Francisco, State of California, hereby certify the foregoing to be a full, true and correct copy of the origieal Certificate of Removal of Principal Place of Business of Pacific Coast Oil Co., filed in my office on the 25th day of February, A. D. 1903.

Attest my hand and my official seal this 25th day of February, A. D. 1903.

ALBERT B. MAHONY,
(Seal) County Clerk.
By WM. A. DEANE,
Deputy County Clerk.

(Endorsed.)

Filed in the office of the County Clerk of the city and county of San Francisco, State of California, this 25th day of February, A. D. 1903.

ALBERT B. MAHONY,
County Clerk.
By WM. A. DEANE,
Deputy Clerk.

(Endorsed.)
Certified Copy.
13820.

PACIFIC COAST OIL CO.
CERTIFICATE OF REMOVAL OF PRINCIPAL PLACE OF BUSINESS.

Filed in the office of the Secretary of State the 29th day of March, A. D. 1905.

C. F. CURRY,
Secretary of State.
By J. HOESCH, Deputy.

Record book ..... page .....

Filed in the office of the Territorial Auditor of the Territory of Arizona, this 1st day of December, A. D. 1906, at 10:45 a. m. at request of L. Cassidy, whose postoffice address is Phoenix, Arizona.

JOHN H. PAGE,
Territorial Auditor.

C. F. CURRY, Secretary of State. J. HOESCH, Deputy.

STATE OF CALIFORNIA,
DEPARTMENT OF STATE.

I, C. F. Curry, Secretary of State of the State of California, do hereby certify that I have carefully compared the annexed copy of Decree changing name of Pacific Coast Oil Co. to Standard Oil Co., with the original now on file in my office, and that the same is a correct transcript therefrom, and of the whole thereof. Also, that this authentication is in due form and by the proper officer.

Witness my hand and the Great Seal of State, at office in Sacramento, California, the 15th day of November, A. D. 1906.

C. F. CURRY,
(Seal) Secretary of State.
By J. HOESCH,
Deputy.

IN THE SUPERIOR COURT OF THE STATE OF CALIFORNIA, IN AND FOR THE COUNTY OF CONTRA COSTA.

In the Matter of the Petition of the PACIFIC COAST OIL CO. for a change of Its Corporate Name. } No. 3,872—Order and Decree.

This matter came on for hearing at ten o'clock a. m. this day pursuant to the order therein for such hearing made June 18, A. D. 1906:

Mr. E. S. Pillsbury appeared for the petitioner; no one appearing in opposition to the application, and no objections were made or filed thereto.

Testimony oral or documentary was presented by petitioner in support of said application and from said testimony the Court finds that all and singular the averments contained in the petition and application filed herein by the petitioner, Pacific Coast Oil Co., are true and supported by competent evidence; that all provisions of Sections 1276, 1277 and 1278 of the code of civil Procedure of this State, required of an applicant, which is a corporation, for a change of name, have been fully and strictly complied with by petitioner in this proceeding; that notice of the hearing of this application has been duly published for four successive weeks next prior to this day, in the "Contra Costa Gazette" and as required by order of this court for such publication made and entered on June 18, 1906; and the applicant at the time of the hearing of said application, has filed in this court the certificate of the Secretary of State of the State of California, that the name desired to be used by applicant, to-wit: Standard Oil Company, is not the corporate name of any corporation existing at said time, and that said name does not so closely resemble the name of any such existing corporation as will tend to deceive.

Upon the foregoing facts it is ordered and decreed that the name of the petitioner be and the same is changed from and after the making of this order and decree from Pacific coast Oil Co. to Standard Oil Company.

Done in open court this 23d day of July, A. D. 1906.

WM. W. WELLS,
(Seal) Judge.

(Endorsed.)
Filed July 23, 1906.
J. E. RODGERS, clerk.

STATE OF CALIFORNIA, COUNTY OF CONTRA COSTA. } ss.:

I, J. E. Rodgers, county clerk of said county and ex-officio clerk of the Superior court therein, do hereby certify that the above and foregoing is a full, true and correct copy of Order and Decree in the Matter of the Petition of the Pacific coast Oil Co. for a change of its corporate name, filed in my office on the 23d day of July, 1906, and now remaining on file therein.

Witness my hand and the seal of said Court, this 23d day of July, 1906.

J. E. RODGERS,
(Seal) clerk.

(Endorsed.)
certified copy.
12925.
(No. 3,872.)

SUPERIOR COURT, STATE OF CALIFORNIA, COUNTY OF CONTRA COSTA. }

In the Matter of the Petition of the Pacific coast Oil co. for a change of its corporate name.

ORDER AND DECREE,
DEPARTMENT OF STATE,
CALIFORNIA,

Filed in the office of the Secretary of State, the 4th day of August, A. D. 1906.

C. F. CURRY,
Secretary of State.
By J. HEOSCH,
Deputy.

Record book ..... page .....

Filed in the office of the Territorial Auditor of the Territory of Arizona, this 1st day of December, A. D. 1906, at 10:45 a. m., at request of L. Cassidy, whose postoffice address is Phoenix, Arizona.

JOHN H. PAGE,
Territorial Auditor.

Notice of Forfeiture

SAFFORD, GRAHAM COUNTY,
STATE OF ARIZONA,
July 31, 1914.

To William Collins, his heirs or assigns:

You are hereby notified that I have expended six hundred dollars in labor and improvements upon the following named and described six mining claims, situated in the Lone Star Mining District, Graham County, Arizona, as the same are recorded in the Book of Mines, at the pages hereinunder noted, to wit:

Baptist Mining Claim, recorded in Book of Mines, 23; page 110.

Methodist Mining Claim, recorded in Book of Mines, 23; page 111.

Mormon Mining Claim, recorded in Book of Mines, 23; page 112.

Atheist Mining Claim, recorded in Book of Mines, 23; page 113.

Catholic Mining Claim, recorded in Book of Mines, 23; page 114.

Infidel Mining Claim, recorded in Book of Mines, 23; page 115.

Same being county records of Graham County, Arizona, as will appear by certificate filed January 22, 1913, in the office of the Recorder of said County, in order to hold said premises under the provisions of Section 2324, Revised Statutes of the United States, being the amount required to hold the same for the year ending December 31, 1913; and if within ninety days after this notice of publication you fail or refuse to contribute your proportion of such expenditure as co-owner your interest in said claim will become the property of the subscriber under said Section 2324.

adv-24-13t D. C. HOOVER.

Notice to Creditors

Public notice is hereby given that the undersigned has been appointed executor of the estate of Robert Nash, deceased, and all creditors of the said decedent are hereby notified that all persons having claims against the said estate are required to exhibit them, with the necessary vouchers, to Robert L. Nash, executor of said estate, at the office of Stratton & Lynch, in Safford, Arizona, the same being designated as the place of business of said estate, within ten months from the 24th day of July, 1914, the date of the first publication of this notice.

adv-23-4t ROBERT L. NASH,
Executor of said Estate.

NOTICE OF CONTEST

DEPARTMENT OF THE INTERIOR
06730-3013

United States Land Office,
Phoenix, Arizona, June 27, 1914.

To Cicero S. Potts, of Blabee, Arizona, and Safford, Arizona, contestee:

You are hereby notified that Frank H. Dunbar, who gives care of M. E. Leverich & Co., Phoenix, Arizona, as his postoffice address, did on June 1, 1914, file in this office his duly corroborated application to contest and secure the cancellation of your homestead, Entry No. ——, Serial No. 06730 made September 2, 1909, for W ½ SW ¼, Sec. 26, and E ½ SE ¼, Sec. 27, Township 8 S., Range 26 E., G. and S. R. B. and M., and as grounds for his contest he alleges that said Cicero S Potts never established residence on the land embraced in his said homestead claim, nor did he improve or cause to be improved the said land or any part thereof.

You are, therefore, further notified that the said allegations will be taken as confessed, and your said entry will be cancelled without further right to be heard, either before this office or on appeal, if you fail to file in this office, within twenty days after the fourth publication of this notice as shown below, your answer, under oath, specifically responding to these allegations of contest, together with due proof that you have served a copy of your answer on the said contestant either in person or by registered mail.

You should state in your answer the name of postoffice to which you desire future notices to be sent to you.

THOMAS F. WEEDIN, Register.
JOHN J. BIRDNO, Receiver.

Date of first publication, July 10, 1914.
Date of second publication, July 17, 1914.
Date of third publication, July 24, 1914.
Date of fourth publication, July 31, 1914.

First publication July 31—5t

NOTICE FOR PUBLICATION

DEPARTMENT OF THE INTERIOR

Serial No. 05536
U. S. Land Office at Phoenix, Arizona.
July 27, 1914.

Notice is hereby given that Azra Tryon, of Ft. Thomas, Arizona, who, on April 9, 1909, made homestead entry, No. 05536, for E ½ SE ¼, NW ¼ SE ¼, SW ¼ NE ¼, Sec. 14, T. 5 S., R. 23 E., G. & S. R., Meridian, has filed notice of intention to make five year proof, to establish claim to the land above described, before R. W. Smith, Clerk Superior Court, at Solomonville, Arizona, on the 8th day of September, 1914.

Claimant names as witnesses:

Frank Fuller, of Eden, Arizona. William H. Roach, of Safford, Arizona. Oren Allred, of Ft. Thomas, Arizona. David Bryce, of Ft. Thomas, Arizona.

THOMAS F. WEEDIN, Register.

First publication July 31—5t

NOTICE FOR PUBLICATION

DEPARTMENT OF THE INTERIOR

Serial No. 05390
U. S. Land Office at Phoenix, Arizona.
July 27, 1914.

Notice is hereby given that Virgil R. McEuen, of Ft. Thomas, Arizona, who, on March 26, 1909, made homestead entry, No. 05390, for W ½ W ½, Section 8, Township 5 S., Range 24 E., G. & S. R., Meridian, has filed notice of intention to make five year proof, to establish claim to the land above described, before R. W. Smith, Clerk of the Superior Court, at Solomonville, Arizona, on the 8th day of September, 1914.

Claimant names as witnesses:

John Hawkins, Ft. Thomas, Arizona. Joseph Elmer, Ft. Thomas, Arizona. Elijah Curtis, Eden, Arizona. Amos F. McEuen, Ft. Thomas, Arizona.

THOMAS F. WEEDIN, Register.

First publication July 31—5t

NOTICE FOR PUBLICATION

DEPARTMENT OF THE INTERIOR

Serial No. 04691
U. S. Land Office at Phoenix, Arizona.
July 27, 1914.

Notice is hereby given that Edgar H. Chesley, of Ft. Thomas, Arizona, who on February 7, 1908, made homestead entry, No. 04691, for SW ¼, Section 28, Township 4 S., Range 23 E., G. & S. R., Meridian, has filed notice of intention to make five year proof, to establish claim to the land above described, before R. W. Smith, Clerk of the Superior Court, at Solomonville, Arizona, on the 8th day of September, 1914.

Claimant names as witnesses:

George P. Ballard, Alonso Winsor, William C. Myers, Nick Reynolds, all of Fort Thomas, Arizona.

THOMAS F. WEEDIN, Register.

ADVERTISE
IN THE
GRAHAM GUARDIAN

Nations of the World Will Pledge Friendship to America at Vast Panama-Pacific International Exposition

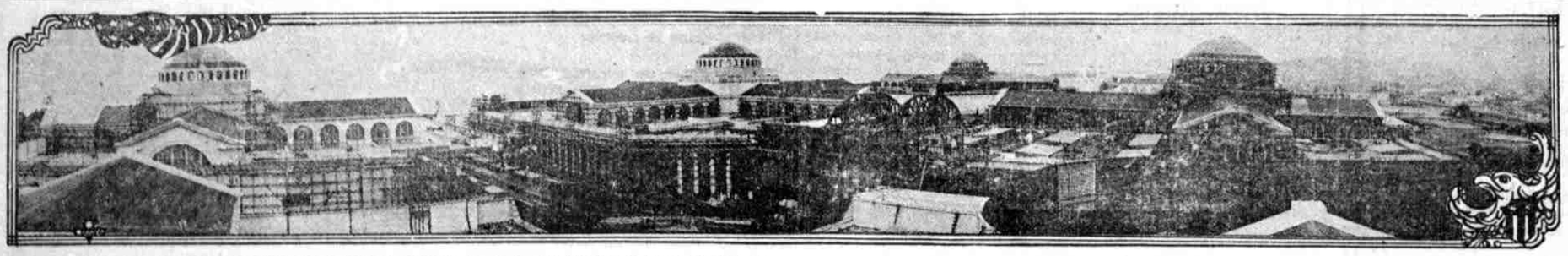

Photo copyright, 1914, by Panama-Pacific International Exposition Co., H. S. Crocker Co., official photographers.

How a Portion of the Main Group of Exhibit Palaces at the Panama-Pacific International Exposition Looks Ten Months Before the Gates Open

THIS view, taken from the roof of the completed Palace of Education and Social Economy, shows nearly fifty acres under roof. Along the bay shore, beginning at the left, are the Palaces of Food Products, Agriculture, Transportation and Mines. In the distance is the completed Palace of Machinery, covering about nine acres, in which exhibits are now being installed. To the right are the Palaces of Liberal Arts, Manufactures and Varied Industries. In the left background is the Golden Gate. The photograph was taken during the latter part of March, and great progress has been made since that time. The picture was selected because it shows the vastness of the building operations.

SPLENDORS OF THE UNIVERSE TO BE SHOWN AT SAN FRANCISCO IN 1915

A SCENE of splendor and glory unrivaled in the history of world's expositions is assured the visitor to the great Panama-Pacific International Exposition at San Francisco in 1915. Thousands of workmen are now rushing to completion the vast exhibit palaces that face north on the shores of San Francisco harbor just inside the Golden Gate, and a conclave of nations unsurpassed by history is assured at this stupendous celebration at which the United States, joined by the nations of the world, will celebrate the opening of the Panama canal.

Thirty-four great countries have accepted the invitation to take part in the Exposition. This is four times as many nations as had agreed to participate at any other exposition at a similar time before its opening.

The fact that the Panama-Pacific International Exposition will be ready in every detail long before the opening day on Feb. 20, 1915, is only what the world expected of the men who have this International Exposition in charge.

More than 60,000 of the world's leading exhibitors will have their exhibits installed in the vast exhibit halls when the Exposition opens to the world. This is an unparalleled record in the history of universal expositions.

Dr. Frederick J. V. Skiff, director in chief of the Panama-Pacific International Exposition, to open in San Francisco on Feb 20, 1915, is one of the world's greatest exposition experts.

Photo copyright, 1914, by Panama-Pacific International Exposition Co. H. S. Crocker Co., official photographers.

"AMERICAN PIONEER," A FRONTIER EQUESTRIAN STATUE AT THE EXPOSITION.

THE "American Pioneer" is an equestrian statue which is to stand at the entrance to the Court of Palms at the Panama-Pacific International Exposition at San Francisco in 1915. The sculptor is Solon H. Borglum, whose studies of western figures and wild animals of the Rockies have attracted attention throughout the world.

Mr. D. O. Lively, chief of the department of live stock at the Panama-Pacific International Exposition, has organized the greatest animal show ever seen.

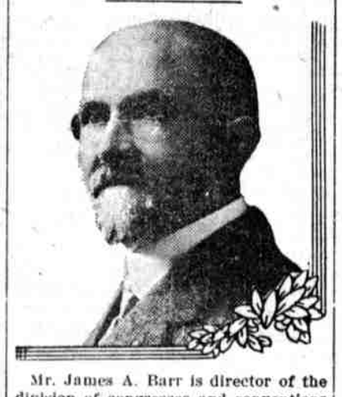

Mr. James A. Barr is director of the division of congresses and conventions of the Panama-Pacific International Exposition at San Francisco in 1915. Two hundred and twenty-five conventions and congresses will meet there.

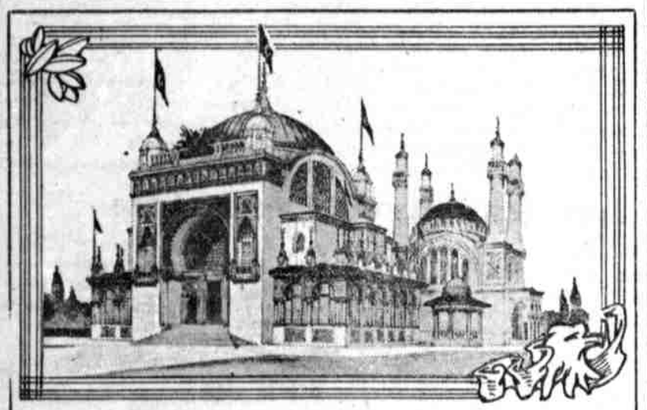

Photo copyright, 1914, by Panama-Pacific International Exposition Co. H. S. Crocker Co., official photographers.

THE TURKISH GOVERNMENT BUILDING AT THE PANAMA-PACIFIC INTERNATIONAL EXPOSITION.

ONE of the most beautiful and spacious of the pavilions erected by the thirty-four foreign nations which up to this time have decided to participate at the great Exposition is the replica of the Sultan's Palace, now being built by the Ottoman empire at San Francisco at a cost of $300,000.

Mr. Alvin E. Pope, chief of the department of education and social economy at the Panama-Pacific International Exposition, is preparing a child welfare and practical education exhibit.

Mr. George A. Dennison is chief of the department of horticulture at the Panama-Pacific International Exposition at San Francisco in 1915. His display will be most comprehensive.

HANDSOME BOOK ON PANAMA-PACIFIC INTERNATIONAL EXPOSITION AND PANAMA CANAL REGION FREE.

A HANDSOME book of sixty pages, illustrated profusely in colors and giving detailed descriptions of the Panama-Pacific International Exposition to be held in San Francisco from Feb. 20 until Dec. 4, 1915, and of the Panama canal and the canal region, will be mailed by the Panama-Pacific International Exposition free of charge to all inquirers. Write to the Manager, the Bureau of Publications, Panama-Pacific International Exposition, Exposition building, San Francisco, for the booklet.

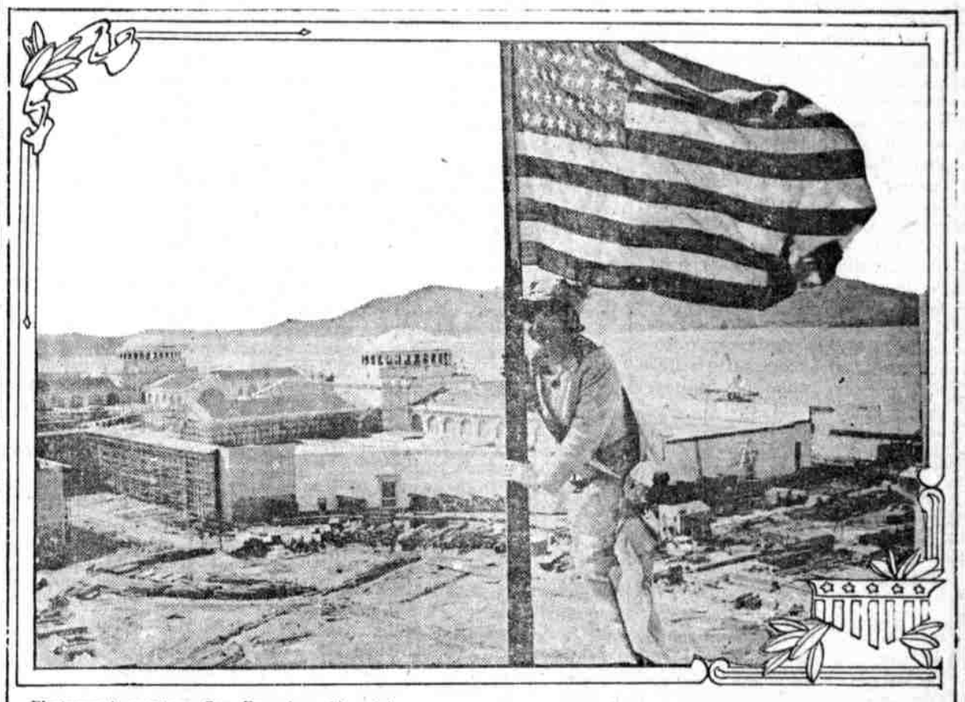

Photograph courtesy San Francisco Chronicle

NAILING OLD GLORY TO MAST ABOVE GOLDEN GATE AT PANAMA-PACIFIC EXPOSITION.

THE photograph shows Miss Mary Elizabeth Payne, the vocalist of Missouri, raising the flag over the dome of the Palace of Manufactures, 160 feet from the ground. In the foreground is the ten acre area, with solid concrete walls, of the central Court of the Universe, which, when completed, will be the most beautiful plaza in the world.

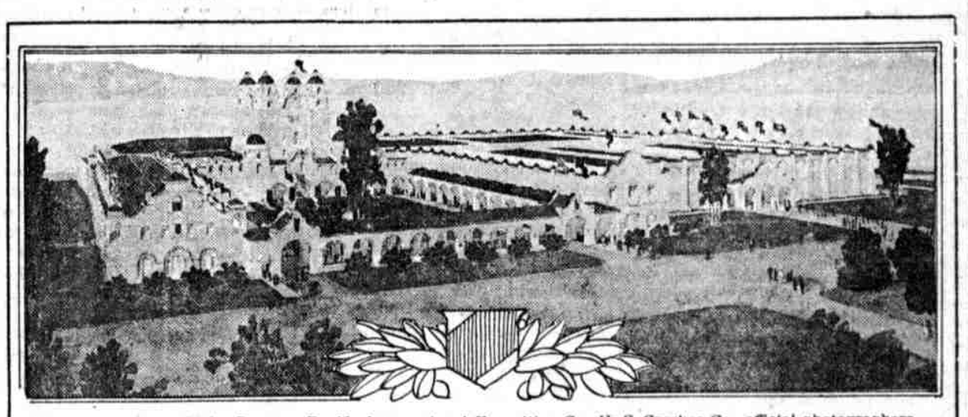

Photo copyright, 1914, by Panama-Pacific International Exposition Co. H. S. Crocker Co., official photographers.

THE FIVE ACRE CALIFORNIA HOST BUILDING AT THE PANAMA-PACIFIC EXPOSITION.

CALIFORNIA, as host to the world, is erecting a vast palace in which elaborate entertainments will be given during the Panama-Pacific International Exposition at San Francisco. The building, which, with its furnishings, will cost $500,000, will be constructed in Mission style of architecture. Besides being a center of social and official activities, it will house a wealth of exhibits.

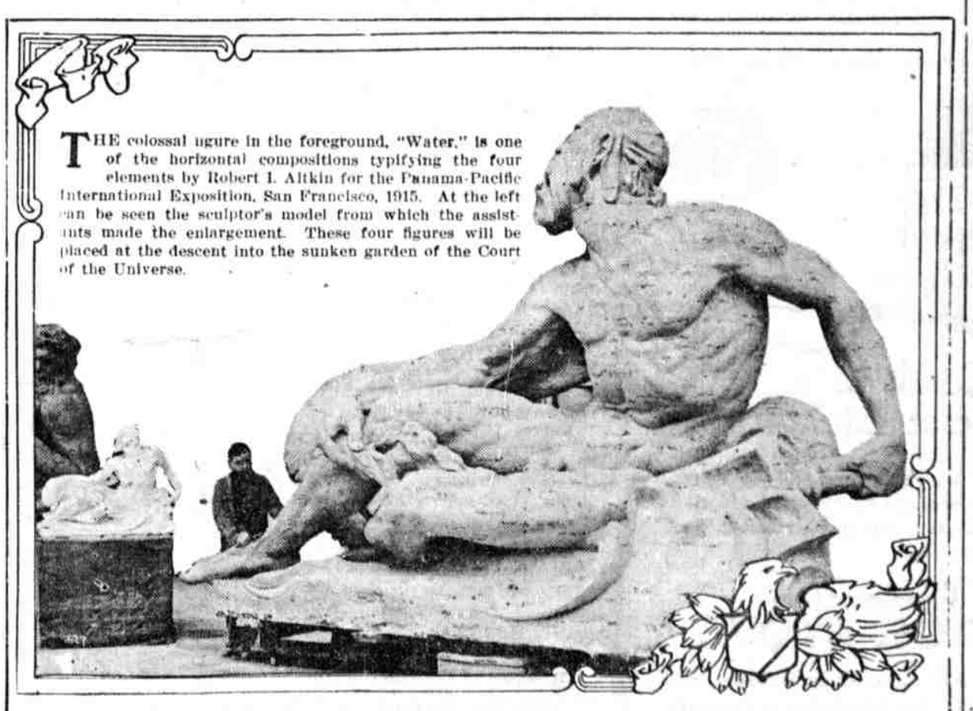

THE colossal figure in the foreground, "Water," is one of the horizontal compositions typifying the four elements by Robert I. Aitkin for the Panama-Pacific International Exposition, San Francisco, 1915. At the left can be seen the sculptor's model from which the assistants made the enlargement. These four figures will be placed at the descent into the sunken garden of the Court of the Universe.

Photo copyright, 1914, by Panama-Pacific International Exposition Co. H. S. Crocker Co., official photographers.

SCULPTOR FINISHING ENLARGEMENT IN STUDIOS OF PANAMA-PACIFIC EXPOSITION.

PLACING HIS AFFECTION

By HARRISON SMITH.

Johnny Hawley took his second cup of tea, absent-mindedly put in two lumps of sugar, which he never used, and stirred it thoughtfully. The fire crackled on the wide hearth, and never had he seen Philippa look so altogether adorable as she did that blowy March afternoon.

"As I was saying," said Johnny, with a sidelong glance at Philippa and trying to hold his voice to its usual conversational tone, "I've been very, very wretched of late."

"Have you?" said she. "I think I know what's the matter," she hazarded.

"Do you?" asked Johnny. "Let's hear your diagnosis of the unfortunate case."

"You're in love," said she, very demurely, and Johnny in his joy of the moment started so violently that he all but upset his tea.

"Say, you're some little old mind reader, Philippa," he declared. "How'd you guess it?"

"It's too easy," said she with a little sigh. "Anyone who knows you at all could guess that about you of late, Johnny."

"That's dead right," said Johnny. "Anybody could have guessed it, couldn't they?"

"No reason why not," said she. "I can even tell whom you are in love with."

"Go ahead," said Johnny. "Don't let any false modesty stand in your way."

Philippa said very calmly:

"The reason you are wretched is because of the person you're so much in love with, Johnny, and that person is—yourself."

A dainty Sevres cup was smashed and a goodly quantity of perfectly good tea was slopped about promiscuously as Johnny, who had half risen from his chair, sat down in it again with rather too much suddenness.

"You're terribly in love with yourself, Johnny," she went on calmly. "You think only of your own pleasure and comfort. You have altogether too much money for your own good. It's made you dreadfully selfish."

"You mean I should do things?" he asked weakly, aware from her pause that something was expected of him conversationally.

"Exactly."

"Well, I'll give away more of it," said he. "What's your pet charity now, Philippa? Tell me and I'll write out a regular old whale of a check for it—one that will really make your eyes pop out."

"Oh, Johnny Hawley!" she chided, "always a point of view like that! You think just giving money, when you have oodles of it—more than you can possibly spend yourself—means being unselfish. You wouldn't miss the money. You'd forget ten minutes after you'd given it. You'd never feel the difference. That will never cure your wretchedness. You've got to give something of yourself—something personal, something really worth while, before ever you'll feel any better."

"There's Ned Hawkins," she said musingly at length. "Ned's going an awful pace. Money won't help him any, because he has too much of it already. But personal work will. Ned's young and foolish and a bit of personal work with him might make a man out of him."

"Oh, that silly fool?" he questioned. "The quicker his kind go to the devil, the better for all concerned. I couldn't do anything for him."

"It would be disagreeable, wouldn't it?" she said mockingly. "I forgot you couldn't possibly do anything the least bit distasteful to you."

"What'd you think of me if I did succeed in making Ned pull up a bit?" he asked.

"Your reward would be in the feeling you had of having done something really worth while for once—in being really unselfish, for I realize it's going to be a particularly disagreeable task straightening Ned out."

Johnny took his hat and stick, said good-by, apologized for the cup he had so awkwardly broken, and went down to the club. He sat there for a long time staring out of the big front window, thinking deeply and turning many things over in his mind. Then he saw Ned Hawkins coming up the steps, none too steadily—with two of his closest and most disreputable cronies. Johnnie got out of his chair, squared his shoulders, rolled up his eyes as if he said he knew he was acting the fool but should persist in that course, none the less, and went into the hall where Ned Hawkins was having a most unseemly and undignified verbal quarrel with the angry hallman.

Eight months later Johnny Hawley was again sitting before that wide and cozy hearth with a cup of tea in his hands. Philippa was lovelier than ever.

"I've heard all about it—what you've done for Ned," said she. "You had a perfectly dreadful time, didn't you, and it was simply awful some of the things he did and said about you? But you stuck it out and you made a man of him. It was splendid. You must feel awfully good about it."

"I don't," said Johnny.

"You're not still wretched?"

"I most certainly am."

"Well, what's the matter now?"

"I'm not cured. I'm still in love."

"With yourself?"

"Bother it, no! You know I'm not and never was. You know who it is I'm in love with. It's you."

"Oh, yes, I've known that all along, too," she said.

For Sale

The best equipped livery business in the west, or will trade for ranch or town property anywhere in the valley, from Solomonville to Pima.

adv-22-3t B. F. FOSTER.

GRAHAM COUNTY FAIR

Safford, Arizona **September 24, 25 and 26, 1914**

K C Baking Powder is guaranteed absolutely pure and wholesome. There is no Rochelle salts, no harmful residue left in the food that is leavened with K C.

Even the most delicate can eat hot breads raised with K C without distress. Try K C Baking Powder breads if yeast-raised bread does not agree with you.

THE SAN CARLOS DAM

Bill for Construction is Introduced in Congress by Carl Hayden

Under the provisions of a bill introduced in congress on June 3d, by Representative Carl Hayden, "the Secretary of the Interior is authorized and directed to construct a dam across the Gila river, at or in the vicinity of Box Canyon, known as the site of the proposed San Carlos reservoir, on the San Carlos Indian reservation, Arizona, and such other necessary irrigation works in connection therewith, hereafter to be referred to as the San Carlos irrigation project, for the storage, diversion and development of water for the irrigation of approximately 40-,000 acress of land on the Gila River Indian reservation and for the irrigation of approximately 55,000 acres of public and private lands in Pinal county, Arizona."

The bill provides that the title to and the management and operation of said irrigation works shall remain in the United States until otherwise provided by congress, and the limit of expenditure is placed at $6,311,983.

Provision is made for the irrigation of a prison farm in the bill also to the extent of 1,280 acres. The rights of private ownership for water are limited to eighty acres and the beneficiary must be a bona fide resident of the land for which water is applied and no such right shall permanently attach until all payment therefor is made in full, to which is added the proviso:

"That the State of Arizona may apply for and purchase as water rights for not to exceed 1,280 acres of land to be used as a prison farm."

The bill carries with it a provision for the payment to the Indians not to exceed $102,000 for damage to lands and roads on said reservation, $10,000 for damage to buildings and other improvements belonging to individual Indians, missionaries and traders and appropriates the sum of $85,000 for the erection of new buildings at the new agency to be established on the San Carlos reservation.

It also revokes a right of way formerly given to the Gila Valley, Globe and Northern Railroad across the reservation, and grants a new right of way over the reservation from a point about seven miles below Fort Thomas and continuing in a northwesterly direction to the town of Globe, and appropriates $680,191 in compensation for the actual expenses caused by the relocation of the road.

For Sale Cheap

One wagon scales, almost new, including the frame ready to set up; price, $35.00. One tin can baler, with scales, will do good work; price, $25.00.

adv-22-4t S. R. McALEXANDER.

Nominations Will Close August 18th

August 18th will be the last day for filing nominating petitions, and those seeking nominations for office in primary election, who have not yet filed their petitions, should get busy.

The law provides that petition for nominations for all State and federal offices must be signed by not less than one nor more than ten per cent of the total number of votes cast for governor by the party to which the candidate for nomination belongs, the figures being taken from the last election returns. Signatures to the nominating petitions must be secured from at least three counties, and must not run over the ten per cent limit in any one county.

The regulations governing nominating petitions for county offices are to the effect that not less than three per cent of the total vote cast by the party in the county at the last election must be represented on the petition, and not more than ten per cent, as in the State regulations.

For the information of prospective candidates, the official returns by counties of the first State election, as given out by the Secretary of State, are published herewith:

	Wells	Hunt	Gallentine	Otis
Apache	358	265	8	1
Cochise	1458	2017	250	13
Coconino	403	284	15	2
Gila	545	1068	218	3
Graham	403	645	111	0
Greenlee	464	600	60	0
Maricopa	1969	2272	142	39
Mohave	152	359	120	2
Navajo	385	333	5	1
Pima	911	879	29	5
Pinal	353	364	39	2
Santa Cruz	237	307	23	0
Yavapai	1175	1084	157	10
Yuma	353	646	70	1
Totals	9,166	11,123	1,247	79

Fruits and Vegetables Wanted

To refill our display jars and to make up new samples, I want all the fine big specimens of fruit and vegetables you can get. Bring them to Cooper's Drug Store in Safford, just across from Brown's store.

Mr. Cooper, an expert druggist, who has had much experience with formaldehyde and fruits, has given his service to the county and will fill these jars if we bring him the specimens. From five to eight pounds is about the right amount of fruit for one jar. Always pick the fruit with a stem.

Let us show the stranger who comes to visit us in the winter season when all the orchards are dormant, that we have as good fruits as can be grown.

adv-23-4t BY SMITH.

John Greenwood and Jay Rex, returned to Klondyke Saturday, after spending several days in town.

W. C. Rhodes, of Ft. Thomas, was a visitor in town Monday. Mr. Rhodes has secured the agency of the Hubbard pump.

Cook in a cool kitchen

A good oil stove will do away with the swelter and discomfort of a blazing hot range. Get an oil stove this summer and do your kitchen work in comfort. The

New Perfection OIL COOK STOVE

does all that any wood or coal stove will do. It bakes, broils, roasts and toasts perfectly. The long chimneys concentrate the heat just under the utensils. It is not wasted or thrown out into the room. The New Perfection doesn't smoke or smell; doesn't taint the food. It burns kerosene, the clean, cheap fuel. Think of the comfort—no coal or wood to lug; no ashes to dirty the kitchen. Ask your dealer for the New Perfection.

Standard Oil Company (California)

FOR BEST RESULTS USE PEARL OIL

Safford

COL. PICKETT DEAD

Famous Lawyer Passes Away at His Home in Tombstone, Arizona

Col. H. L. Pickett died at his home in Tombstone, July 21st, after a long illness which confined him to his room during the past year. The funeral took place in Tombstone and was largely attended by friends from all parts of the State.

Colonel Pickett was a cousin of the famous confederate general who headed the cavalry charge at Gettysburg, an event unequaled for bravery in the history of warfare during the rebellion of 1860 65. The deceased was a native of the State of Tennessee and when a young man served in the legislature of that state, gaining such prominence and popularity as to have one of the new counties of the state named Pickett county.

When Colonel Pickett came west he located in New Mexico, where he practiced law for many years, coming to Tombstone about fifteen years ago, where he has since resided and practiced his profession. He was one of the prominent men who led the fight for Statehood for Arizona and during that long fight made several trips to Washington, where he rendered valuable assistance in molding sentiment in congress favorable to Arizona. When the new State was finally created he became a candidate for the United States senate. He was defeated, but afterwards he gave all of his strength and influence in behalf of the successful democratic candidates.

Stops Neuralgia—Kills Pain

Sloan's Liniment gives instant relief from Neuralgia or Sciatica. It goes straight to the painful part—soothes the nerves and stops the pain. It is also good for Rheumatism, Sore Throat, Chest Pains and Sprains. You don't need to rub—it penetrates. Mr. J. R. Swinger, Louisville, Ky., writes: "I suffered with quite a severe neuralgic headache for four months without any relief. I used Sloan's Liniment for two or three nights and I haven't suffered with my head since." Get a bottle today. Keep it in the house all the time for pains and all hurts. 25c., 50c. and $1.00, at your druggist's

AN EVIDENCE OF BRAINS

When a person reads his home paper, it is an evidence of brains.

When he reads the advertisements in his home paper, it is an evidence of more brains.

When he trades with the home merchants who advertise in his home paper, it is an evidence of greater brains.

This is a community of brains.

Notice to Parents

Notices have been posted along the Flume which conducts water to the water users of the Ash Creek Irrigation System, forbidding any person throwing rubbish of any kind into the flume. To do so causes a great loss of water and damage to property. If parents will instruct their children before sending them to the Flume Camp on a picnic, to bear this in mind, no doubt all trouble will be eliminated.

HART D. EMPIE,
adv-20-4t Water Commissioner.
Safford, Arizona, July 3, 1914.

Best Diarrhoea Remedy

If you have ever used Chamberlain's Colic, Cholera and Diarrhoea Remedy you know that it is a success. Sam F. Guin, Whatley, Ala., writes, "I had measles and got caught out in the rain, and it settled in my stomach and bowels. I had an awful time, and had it not been for Chamberlain's Colic, Cholera and Diarrhoea Remedy I could not possibly have lived but a few hours longer, but thanks to this remedy, I am now well and strong." For sale by Safford Drug Co. adv-20 5t

Bargain in Wheels

We have a few high-priced, two-speed bikes that we can sell as cheap as cheaper grade wheels. Call and let us explain our plan to you.

Adv. 10 tf. THE UTILITY SHOP.

A. A. Wayne, lumberman in the Forest Service, with headquarters in Albuquerque, N. M., is in town this week on forest business.

A. E. Jacobson has sold to Harry Layton, of Central, a five-passenger Overland touring car. This car has all the latest improvements and an electric starter.

Why run your buggy on the rims when Goodyear rubber can be put on cheaper than steel tires. Cushion tires and Diamond. WHITE PALACE LIVERY. adv-22-tf

Beware of Ointments for Catarrh That Contain Mercury

as mercury will surely destroy the sense of smell and completely derange the whole system when entering it through the mucous surfaces. Such articles should never be used except on prescriptions from reputable physicians, as the damage they will do is ten fold to the good you can possibly derive from them. Hall's Catarrh Cure, manufactured by F. J. Cheney & Co., Toledo, O., contains no mercury, and is taken internally, acting directly upon the blood and mucous surfaces of the system. In buying Hall's Catarrh Cure be sure you get the genuine. It is taken internally and made in Toledo, Ohio, by F. J. Cheney & Co. Testimonials free.

Sold by Druggists. Price 75c per bottle. Take Hall's Family Pills for constipation.

Examinations for Postmaster

A schedule of examinations for fourth class postmasters to be held in the State of Arizona in accordance with an order of the president made on May 7, 1913, has been received.

Examinations for postmasters are required at all fourth class postoffices where the annual compensation is as much as $180 and where the present incumbent was not appointed in accordance with civil service regulations

The examinations will be held only at the following named places on the dates indicated:

August 15, 1914—Florence, Keams Canon, Kingman, Safford, Snowflake, Springerville and Whiteriver.

August 22, 1914 Bisbee, Clifton Douglas, Flagstaff, Gallup (N. M.), Globe, Nogales, Phoenix, Prescott, Tucson, Winslow and Yuma.

From the examinations mentioned in the position of postmaster at the following named postoffices in Arizona will be filed:

Agua Caliente, Apache, Alamo, Arivaca, Bellemont, Bouse, Bowie, Buckeye, Bumble Bee, Camp Verde, Canille, Cherry, Chloride, Cochise, Concho, Congress, Cornville, Dome, Don Luis, Dos Cabezos, Dragoon, Duncan, Duquesne, Fairbank, Fort Apache, Fort Defiance, Fort Huachuca, Geronimo, Gleeson, Guthrie, Hackberry, Helvetia, Hereford, Hot Springs, Higley, Hillside, Humboldt, Johnson Junction, Keams Canon, Kirkland, Liberty, Light, McNeal, Mammoth, Mayer, Naco, Nelson, Oatman, Oro Blanco, Oracle, Pola Verde, Paradise, Payson, Pima, Pine, Pinedale, Saint Johns, Saint Joseph, Saint Michaels, San Carlos, San Simon, Show Low, Somerton, Superior, Springerville, Superior, Taylor, Thatcher, Tolchaco, Turner, Vail, Wellton, Whiteriver and Yucca.

Too Many for One Negro

Walter McQueen, a person of color, faced Justice Howard in the police court at Jackson, the charge against him being assault and battery on the person of Lily Belle Hopper. In addition to the battered complainant three of her friends appeard as witnesses against him. The clerk read the warrant, beginning: 'City of Jackson, Tenn., against Walter McQueen"—and so on. The prisoner scratched his head, mean time contemplating the glowering faces of the chief witnesses for the prosecution.

"Please, suh, read dat fust part over agin to me," he requested.

"City of Jackson, Tenn., against Walter McQueen," obliged the clerk.

"Well, jedge," said Walter, ef de whole city of Jackson an' dese foah cullud ladies is organized ag'inst one nigger, whut chance has he got? I's guilty."

Has Your Child Worms?

Most children do. A coated, furred tongue; strong breath; stomach pains; circles under the eyes; pale, sallow complexion, nervous, fretful; grinding of teeth; tossing in sleep; peculiar dreams—any one of these indicate child has worms. Get a box of Kickapoo Worm Killer at once. It kills the worms—the cause of your child's condition. Is laxative and aids nature to expel the worms. Supplied in candy form. Easy for children to take. 25c., at your druggists.'

Bucklen's Arnica Salve for all sores. adv-20-5t

Our fruit has been properly grown, tinning and prunning at the right time makes sweet juicy fruit. The SMITH NURSERY CO., Safford Arizona. adv-23-tf

For Sale or Exchange

A choice piece of resident property in Globe, Arizona. Will exchange for valley farm land. What have you got to trade? Address, P. C. ANDERSON, Safford, Arizona. adv-22-4t

Cured of Indigestion

Mrs. Sadie P. Clawson, Indiana, Pa., was bothered with indigestion. "My stomach pained me night and day," she writes. "I would feel bloated and have headache and belching after eating. I also suffered from constipation. My daughter had used Chamberlain's Tablets and they did her so much good that she gave me a few doses of them and insisted upon my trying them. They helped me as nothing else has done." For sale by Safford Drug Co. adv-20-5t

Want to Sell Your Engine?

Have you a used engine, pump, tank or other equipment that you would like to turn into cash? We can do it for you. No sale, no pay. We have a plan that cannot fail to result in profit to you whether we sell your goods or not. Isn't such a proposition worth looking into? We are more than glad to explain. You take no chances, we do all the work. Come and see us or drop us a card and we'll come to you.

THE UTILITY SHOP

'Phone 14, Safford, Arizona

HUSBAND RESCUED DESPAIRING WIFE

After Four Years of Discouraging Conditions, Mrs. Bullock Gave Up in Despair. Husband Came to Rescue.

Catron, Ky.—In an interesting letter from this place, Mrs. Bettie Bullock writes as follows: "I suffered for four years, with womanly troubles, and during this time, I could only sit up for a little while, and could not walk anywhere at all. At times, I would have severe pains in my left side.

The doctor was called in, and his treatment relieved me for a while, but I was soon confined to my bed again. After that, nothing seemed to do me any good. I had gotten so weak I could not stand, and I gave up in despair.

At last, my husband got me a bottle of Cardui, the woman's tonic, and I commenced taking it. From the very first dose, I could tell it was helping me. I can now walk two miles without its tiring me, and am doing my work."

If you are all run down from womanly troubles, don't give up in despair. Try Cardui, the woman's tonic. It has helped more than a million women, in its 50 years of wonderful success, and should surely help you, too. Your druggist has sold Cardui for years. He knows what it will do. Ask him. He will recommend it. Begin taking Cardui today.

Write to: Chattanooga Medicine Co., Ladies' Advisory Dept., Chattanooga, Tenn., for *Special Instructions* on your case and 64-page book, "Home Treatment for Women," sent in plain wrapper. 166-B

Bucklen's Arnica Salve for Cuts, Burns, Sores

Mr. E. S. Loper, Marilla, N Y., writes: "I have never had a cut, burn, wound or sore it would not heal." Get a box of Bucklen's Arnica Salve today. Keep handy at all times for burns, sores, cuts, wounds. Prevents Lockjaw. 25c., at your druggist's. adv-20-1t

"At the Plaza"

Barbara Worth Hotel

San Diego, California

Broadway, between 3rd and 4th

Management W. A. LANE and D. R. LANE

A Room with Bath for a Dollar

A few at Half the Price, and up, with Privilege of Detached Bath. Rates Named are for One in a Room

A Hotel for Your Wife Your Mother, Your Sister and YOURSELF

The House of Unusual Excellence

No matter how particular you are—nor how much you pay—you cannot get better hotel accommodations than this hotel provides—unless you consider necessary a larger building, marble entrances and offices, combined with general extravagance and ostentation.

Barbara Worth Hotel

"At the Plaza" San Diego, Cal.

Telephone Main 5092

PROFESSIONAL CARDS

ATTORNEYS-AT-LAW

Stratton & Lynch,

ATTORNEYS-AT-LAW

Notary Public

Safford, Arizona

LAND AGENT

Albert T. Colton

LAND AGENT

Safford, - - Arizona

Thirty-five years' experience in Irrigation Engineering, Land and Mine Surveying. Representing Claimants Before the Land Office in Land Entries, Contests, Patenting Mining Claims, Right of Way for Canals, Reservoirs and Other Purposes. Investigation and Reports Made on Mines, Real Estate, Irrigation, Reservoirs and Water Towers

GILA VALLEY SANITARIUM

SAFFORD, ARIZONA

MEDICAL AND SURGICAL CASES

Beebe Dairy

Pure Milk and Cream Delivered Every Day

BUYING AND SELLING FIRST CLASS DAIRY STOCK

Safford, Arizona

$500 REWARD

PUBLIC NOTICE

We will pay $500 reward for arrest and conviction of any person or persons unlawfully killing or handling any cattle branded

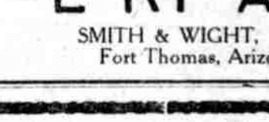

SMITH & WIGHT, Fort Thomas, Arizona

MT. GRAHAM FARM WANTS

J. H. ROOT & SON OF PIMA

TO SELL

A heavy work mare.

One two-year-old Percheron Stallion (had his leg broke when a colt).

20 cords of wood on farm.

Trios of Spring Indian Runner Ducks.

Duroc Jersey Red Pigs, from registered stock. Male and female, no relation.

One March Mule, or will buy mate.

Beans for seed.

The Claydon Boot and Shoe Shop

English, French, German and American Calf, genuine Kangaroo, Kangaroo Calf, Velour Calf, Vici Kid, Dongola, Glaze Kangaroo, and all the various colors and shades in calf and kid, as well as all the different varieties of Patent Leather, with lining of Chamois skin, kid or light calf skins, specially tanned for the purpose, are amongst the very great variety of materials used in our new goods.

Chrome Kip, in either black or tan, is waterproof and is the most expensive and most durable stock for heavy goods on the market today, and we can fill orders for any goods of this kind.

Waterproof Sole Leather is steadily advancing in price, but we are still using it when called for.

We also carry the best tannages of Pennsylvania, Kentucky, Texas and California leathers.

Rubber heels and first-class repairing a specialty.

As cheap as the cheapest and as good as the best.

If you don't believe it, just give us a test.

Wm. Moore Claydon & Son.

Safford Marble Works

PARTRIDGE BROS., Props.

MONUMENTS HEADSTONES MARKERS

We are Marble Cutters and Use Vermont Marble.

We guarantee material and workmanship to be of the best and prices the lowest. Let us give you estimates.

We Are Here to Stay

CITY TRANSFER

Joseph Bingham & Son.

PROPRIETORS

Prompt attention given to orders to and from depot. Household goods moved to any part of town. Prices reasonable

To San Francisco in 1915

Whether you are or are not going to visit the great Expositions at San Francisco and San Diego next year, read SUNSET and keep posted on the progress being made. SUNSET is devoting a special Section each month to up-to-date Exposition Notes and illustrations. This great publication, the only National Magazine published on the Pacific Coast, is no longer the property of the Southern Pacific Railroad Company. It has been purchased by WILLIAM WOODHEAD & COMPANY. Mr. Woodhead has been its business manager for the past eight years, and we believe, as he does, that the people of the Pacific Coast will support a high-class magazine no longer dominated by Railroad rule. Mr. Woodhead promises to broaden the magazine until it becomes "The Pacific Coast Expression," free from all control. He will also make radical changes in the editorial policy.

We Have Been Appointed Representatives

in this territory by the new publishers of SUNSET. We believe that this great magazine, the only one of which the West can boast, should be liberally supported by the people of the Pacific Coast. SUNSET is doing all that it can to boost our territory. In order to co-operate with the new publishers and secure for them the support that they deserve, we are making the following special offer to the people of this community FOR THIRTY DAYS ONLY:

SUNSET Regular Price $2.50 per year
THE GRAHAM GUARDIAN Regular Price $1.50 per year
BOTH FOR $2.75

Special Features in Sunset

SUNSET contains each month, in addition to its special Exposition Section, clever short stories by the best writers in America, crackerjack serial novels, interesting articles on developing, mining, irrigation, immigration, automobile tours, and BEAUTIFUL PICTURES IN FULL COLOR.

ARTHUR I. STREET, noted writer, is on his way around the world to report the impending battle between the East shores of Asia and the West Coast of America for the business supremacy of the Pacific Coast, which will follow the opening of the Panama Canal. The first article will appear in September. These articles will cover a field as yet untouched.

A new serial entitled "THE ALLISON PEARLS," by the clever California writer, EDGAR H. HURLBUT, whose detective stories in Collier's have been recent sensations, will begin in the September number. SUNSET sent Artist ARTHUR CAHILL to New York to obtain the illustrations for this novel because it would be satisfied with nothing less than the standard demanded by those masters of illustration, CHARLES DANA GIBSON, JAMES MONTGOMERY FLAGG and HOWARD CHANDLER CHRISTY, and the very models made famous by them will appear in the pages of SUNSET This story is a decided innovation in SUNSET and marks the first important step of the comtemplated change in its editorial policy.

THE PULSE OF THE WEST, a comprehensive editorial review of the vital happenings in the Pacific Coast Country, will be SUNSET'S leading feature in the future. This department will contain a brief resume of the important events and will be conducted by WALTER V. WOEHLKE, acknowledged the best posted man in the country on Western Affairs.

Take Advantage of Our Special Offer Now

Let us show the new publishers of SUNSET that a national magazine on the Pacific Coast is appreciated by its own people. Mr. Woodhead asks us to tell you that from now on SUNSET will be a magazine of the people, for the people and by the people of the Pacific Coast country. Your support is needed now and our offer WILL SAVE YOU MONEY.